WEATHER FORECASTS

Victoria and Vicinity—Northerly winds; continued fair and mild.

Vancouver and Vicinity—Light to moderate winds; continued fair and mild.

The Daily Colonist.

ESTABLISHED 1858

COLONIST TELEPHONES

Business Office	11
Circulation	12
Job Printing	197
Editorial Rooms	80
Editor	2111

NO. 97—SIXTY-FIFTH YEAR | VICTORIA, BRITISH COLUMBIA, THURSDAY, APRIL 5, 1923 | TWENTY PAGES

French Say Germans Are Secretly Plotting For Armed Measures

Claim Nationalists Are Financing Secret Organization—Heavy Concentrations of Invading Forces at Dortmund Reported—French Extend Occupation to Outskirts of Hagen

ULTIMATUM THREATENING TO EXPEL STRIKERS EXPIRES

ESSEN, April 4.—A German secret organization known as the Steel Helmet is becoming increasingly active in the Ruhr, according to the French intelligence service. The object of the organization is said to prepare for armed measures against the French. The Nationalists are said to be financing the organization.

Troops Massed

BERLIN, April 4.—A Dortmund dispatch to Der Tag reports heavy troop concentrations there since yesterday.

The French have extended their zone of occupation to the outskirts of the town of Hagen and French patrols have appeared on the road between Hagen and Echkstein, according to the Achtuhr Abendblatt.

Russian Grain Arrives

Forty thousand tons of Russian grain have arrived in Germany and another forty thousand is on the way to Germany by various ships, according to the Tageblatt.

No Counter Measures

General Degoutte's ultimatum threatening recalcitrant German railroad workers with expulsion from the Ruhr expired yesterday. Although the German workers in the various districts resolved to defy the French order, no counter measures have yet been taken.

Thirty Arrests

DUSSELDORF, April 4.—A passenger train was narrowly saved from a wreck today when it was stopped before reaching a stretch of torn up track near Bonn. The French arrested thirty striking workers on charges of sabotage.

Demand Locomotives

Directors of the Rhine Metal Works near Dersten, have been given three days by the French to deliver up all locomotives constructed at the plant. The Germans refused to honor the French requisition, saying the locomotives were built under contract for the Jugo-Slav Government.

When the French came today to seize the engines, German workmen tore up the tracks on which they stood. The French thereupon fixed a three-day limit for delivery. They added that for non-delivery a fine of a million marks daily will be imposed after Friday.

CANADA UNITED FOR EDUCATION

People of West Enthusiastically Support National Movement at Triennial Convention Proceeding at Toronto

LEADING EDUCATIONISTS ADDRESS VAST AUDIENCE

Dr. H. M. Tory, President of University of Alberta, and Sir Michael Sadler, of Leeds, Are Speakers

TORONTO, April 4.—The second triennial convention of the National Council of Education was inaugurated tonight by a meeting at Massey Hall, attended by a vast audience at which the speakers were Dr. H. M. Tory, president of the University of Alberta, and Sir Michael Sadler, vice-chancellor of the University of Leeds, England.

For Common Good

There was dissatisfaction, Dr. Tory declared, because education had been regarded in the past too much as a means toward material betterment. Once it was realized that its only justification was a power to be wielded for the common good, then

(Continued on Page 4)

SUGGESTIONS OFFERED BY PARENT-TEACHERS

Recommend Government Compel Municipal Council to Set Levy—Favor of School Survey

VANCOUVER, B.C., April 4.—A recommendation to the Government to compel municipal councils to grant a levy of not more than one mill on the assessment for school building purposes was passed by the British Columbia Parent-Teachers' Federation at their first annual convention this afternoon. At present the School Act makes the grant for this purpose an optional one.

A suggestion that a school building fund be established by the Government and fed on an income tax basis was dropped on the ground that one recommendation on the subject was sufficient.

The federation acclaimed itself as being unanimously in favor of a school survey made by experts of the educational system in the Province. The constitution as presented by the constitution committee was accepted practically intact.

MINE DIRECTOR TO ANSWER CHARGES

E. J. Donohue Accused of Obtaining Money by False Pretence From Britannia Company

VANCOUVER, April 4.—E. J. Donohue will be committed for trial on four charges, Magistrate H. O. Alexander announced his decision to this effect at the conclusion of the case for the prosecution in the first charge of the series, that of obtaining $1,127 from the Britannia Mining & Smelting Co. by false pretences.

Counsel for Donohue asked that formal committal be adjourned until Friday.

By consent of counsel, the evidence in the false pretences charges was allowed to stand for the three other charges, committals being indicated in all four after this arrangement had been made.

The other charges are conspiracy to defraud, fraudulent conversion of $1,127, and, as a director, making or concurring in false entries.

KRUPP PLANT OPEN; OUTPUT IS STORED

ESSEN, April 4.—The Krupp plant, which had been closed since Saturday, resumed work today. Officials said it would continue to operate indefinitely, as orders were on hand for several months, and a few more were coming in from time to time. The output, except that for Ruhr consumption, is being stored, since the Krupps refuse to disobey the Berlin Government's orders not to pay the French export taxes

Alaska Fishermen Condemn Proposal to Create Reservation

NENANA, Alaska, April 4.—Establishment of a fishery reservation in southwestern Alaska, which was done by executive order of President Harding, was condemned and a proposal to create such a reservation in southwestern Alaska, was opposed, in resolutions passed by the Grand Igloo of Pioneers of Alaska, in session here today. The resolutions urged that charges by congressional Delegate Sutherland that officials of the United States fisheries bureau were favoring large interests in making regulations for the reservations be investigated. The Igloo invited President Harding to attend its next meeting to be held in Fairbanks in March, 1924.

BRACKEN GOVERNMENT SUSTAINED ON MOTION

Vote 32 to 7 When House Divides on Resolution Regarded by Administration as Vote of Censure

WINNIPEG, April 4.—The Bracken Government was sustained by 32 to 7 when the House tonight divided on a motion which was regarded by the administration in the light of a vote of censure. The motion was made by W. Sanford Evans, Conservative, and expressed regret that the Government had not made provision for a sinking fund out of consolidated revenue to meet annual interest charges. The six Conservatives and Joseph Hamelin, Ste. Rose, independent, were all who cast their votes in favor of it, the Liberals and Laborites rallying to the support of the administration. The division was taken following a statement by Hon. F. M. Black, Provincial Treasurer, to the effect that though no provision for a sinking fund had been made the principle was recognized by the Government which intended to put it into effect at the earliest possible date.

PRINCE OF WALES RIDES A WINNER

LONDON, April 4.—The Prince of Wales successfully rode his horse Little Favorite to victory today in the Welsh Guards Cup steeplechase, over a two and a half miles course, in the Household Brigade races at Hawthorne Hill. Only one other horse finished the course out of five starters.

King George and Queen Mary were interested spectators.

WELL-KNOWN NOVELIST DIES

LONDON, April 4.—The Hon. Mrs. Arthur Henniker, the novelist, is dead. She was the daughter of Baron Houghton and sister of the first Marquis of Crewe. She was president of the Society of Women Journalists in 1898

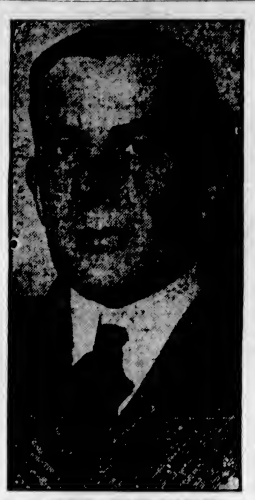

PRINCE GELASIO CAETANI
Italian Ambassador at Washington.

DEFINES FASCISMO AS SPIRITUAL MOVEMENT

Aims Not Only at Reconstruction of Italy, But Welfare of Humanity, Says Prince Gelasio Caetani

ROCHESTER, N. Y., April 4.—Prince Gelasio Caetani, the Italian Ambassador, addressing the Chamber of Commerce here tonight, defined "fasciamo" as "a great spiritual movement aiming not only towards the good and the reconstruction of Italy, but also towards the progress and welfare of humanity."

The overthrow of Bolshevism in Italy, he said, was not the principal purpose of the fascisti, but it "happened to be the first obstacle that had to be shoved out of the way" in their effort to clear the ground of all those petty, low-grade politics that made the national institutions a playground of party and class interests.

"The immediate aim of fascismo is more economic than political," the Ambassador declared, adding that politics and many statutes had been hampering the free play of economic laws, and "the state had become a slave to its employees, every strike paralyzing the whole economic organism of the country."

"All this has been routed out in a few months," he continued, "and the nation is breathing freely again, getting new life and new strength."

"Strikes have come to an end. The efficiency of labor is increasing. Industries are picking up. Our financial and trade balance is rapidly approaching a position of equilibrium."

MANY SEEKING LAND IN BRITISH COLUMBIA

Many Months Since Natural Resources Department of C.P.R. Received So Many Inquiries

VANCOUVER, April 4.—Not in many months has the Natural Resources Department of the Canadian Pacific Railway received so many inquiries regarding land in British Columbia and on the Prairies, open for settlement, as recently. Mr. H. J. Loughran, who is in charge of the Vancouver offices of this branch of the company, has expectations in a short time of disposing of 7,000 acres of land in the Columbia Valley to an Idaho sheep raiser. The buyer is pleased with the prospects here, and just as soon as the lambing season is over in Idaho, he will be here to make a selection of the property.

Letters From Australasia

Four families of Britishers in Hong Kong are coming to the Province in the next few weeks, two to locate here and the others to go in for grain and stock on irrigated land in Alberta.

By the last mail seven letters were received from Australia and New Zealand from agriculturists who wish to come to Canada.

A member of the Belfast Constabulary, recently retired from the service, has purchased 213 acres in the Columbia Valley. Fourteen other former members of this historic force are now in a group settlement in Alberta.

Says General Election May Hinge on Result of Moose Jaw Contest

WINNIPEG, April 4.—Predictions of a general election this year if the Liberals win the Moose Jaw by-election next Tuesday were made here tonight by Hon. George Langley, who passed through on his way home from the East.

Mr. Langley thought the new redistribution bill would have a good deal to do with the result of such a general election.

"The Dominion Government may look forward to winning it through the aid of that bill, which is being prepared with much care. It will give Saskatchewan five added seats, and you may be sure that the constituencies are being so shaped that the Government may have every chance of winning," he said.

FARMHOUSES BLOWN FROM FOUNDATIONS

ELDORADO, Ark., April 4.—Several farmhouses were blown from their foundations, one destroyed, one man injured, and a sawmill blown away by the hail and windstorm which struck this city late today. The farm home, six miles south of here, was completely wrecked. The family escaped injury when they took refuge in a deep gully.

VICAR-GENERAL SHOT IN CELLAR

Made to Stand With Executioner Behind Him and Shot Through Back of Head, Says Polish Dispatch

MOSCOW PRESS REMAINS SILENT ON EXECUTION

No Reply From Soviet Government to Request for Permission to Bury Prelate With Church Rites

WARSAW, April 4.—Monsignor Butchkavitch, whose death was ordered by the Russian Soviet Government, was executed at four o'clock Saturday morning. He was taken to the cellar beneath the Cheka Building and made to stand with his executioner behind him. He was shot with a revolver through the back of the head.

While efforts are being made to ascertain what happened after the execution, the only information thus far vouchsafed is that the body was removed to an unrevealed spot.

A Closed Incident

MOSCOW, April 4.—The execution of Vicar-General Butchkavitch appears to be a closed incident so far as the Russian Government is concerned. From Catholic sources it is learned no reply has been made by the government to the request of the Roman Catholics of Moscow for permission to bury the vicar-general in accordance with the rites of the church.

Beyond a resolution adopted by the Kharkov Polish workmen approving the execution, no mention of the affair is made by the Moscow press.

NO SOLUTION OF SCHOOL QUESTION

CHINESE WILL REPORT BACK TO PARENTS

Rock Bay and King's Road Schools Will Be Opened Monday for Chinese Pupils

Provision will be made by the Victoria Public School authorities to open the Rock Bay and King's Road schools for the use of Chinese pupils and to arrange accommodation for the one hundred and forty-eight Chinese pupils who, by reason of their efficiency in English, have been assigned to various city public schools, next Monday morning, according to a decision reached by the School Board at a special meeting held last night in the Board Room, City Hall, when a delegation representing the Chinese parents of pupils appeared before them.

Messrs. Joe Hope and Cecil Lee, who were the spokesmen of the delegation, stated that the representations made by the Board at a former meeting, when an effort had been made to arrive at a mutually satisfactory settlement of the Chinese school attendance question, had been laid before a meeting of the Chinese parents, but that they were not satisfied with the Board's proposals relative to the assignment of Chinese pupils. The question had been fully discussed by the parents, they asserted, and the following two suggestions had been

(Continued on Page 4)

FIFTY THOUSAND MEN DOWN TOOLS IN WALES

Miners in Rhondda District Strike to Force 5,000 Non-Unionists Into Federation

CARDIFF, Wales, April 4.—All the miners, numbering about 12,000, employed in the mine owned by Viscountess Rhondda are involved in a great strike which began today throughout the Rhondda district of Glamorganshire. In all close to 50,000 miners have laid down their tools with the avowed object of forcing the 5,000 non-union workers to join the Miners' Federation.

Viscountess Rhondda succeeded her father in the direction of many of his business enterprises, and is called the "Coal Queen of Great Britain." She is director of the great Cambrian collieries.

Lady Rhondda was one of those rescued when the Lusitania was torpedoed by a German submarine.

Bolsheviki Minister Was Rumored Poisoned

MOSCOW, April 4.—Leon Trotzky, the Bolsheviki Minister of War today wrote an article for The Pravda, advocating a strict campaign against bureaucracy. This, despite the fact that a Paris dispatch received here reported a rumor current in the French capital to the effect that Trotzky had been poisoned.

RIEL VETERAN DIES

DAWSON, Y.T., April 4.—Robert H. Ennis, chief scout for General Middleton in the Riel rebellion, died here today, following a long illness. He leaves a widow in Vancouver and a brother, David, in Cedar Creek, B.C.

NEW SPANISH MINISTER

MADRID, April 4.—Miguel Villanueva has been named Minister of Finance, in succession to Senor Pedregal.

LORD CARNARVON DIES FOLLOWING POISONOUS BITE

EARL OF CARNARVON

Leader of Expedition Into Valley of Kings in Egypt Which Discovered Tomb of King Tutankhamen Passes Away in Cairo After Culmination of Great Exploit

STUDENTS POINT TO OLD EGYPTIAN CURSE

Spent $100,000 Maintaining Expedition Which, After Seven Years' Fruitless Excavation, Finally Discovered Reputed Richest Find Ever Unearthed—Notable Contribution to Art and History

CAIRO, April 5.—The Earl of Carnarvon died peacefully at 2 o'clock this morning. He was conscious almost to the end. His death was due to blood poisoning through the bite of an insect, with the later development of pneumonia.

The death of the Earl of Carnarvon comes soon after the culmination of the exploit that brought him chiefly into public notice—the discovery of the rich tomb of the Pharoah Tutankhamen in the Valley of the Kings in Egypt, by the archaeological expedition which he headed.

Wife Rushed to Bedside

Lord Carnarvon was first reported ill on March 19. His wife started by an airplane from London to his bedside in Cairo, but was brought down in Paris by a sudden illness that seized her in mid-air. She finished the trip by boat and rail, arriving to find her husband somewhat better. He was unable to fight off the poison, however, and soon suffered a relapse.

Death occurred at the Continental Hotel in Cairo early this morning. The physician's certificate giving the exact cause of death has not been made public up to the present, but the latest reports indicate that death was due to lobar pneumonia in both lungs complicated with pleurisy.

Fifty-Seven Years Old

The fifth Earl of Carnarvon was born June 26, 1866, and succeeded his father to the earldom in 1890. His mother was a descendant of the famous Lord Chesterfield, author, statesman and man of fashion. His father, the fourth Earl of Carnarvon, was British Colonial Secretary under Lord Derby, and while holding this portfolio moved the second reading of the bill for confederation of the British North American colonies. Resigning upon the passage of the Reform Bill in 1867, he again became Colonial Secretary under Disraeli in 1874, serving until 1878. Later he served for two years as Lord Lieutenant of Ireland.

Historical Find

The fifth Earl of Carnarvon is survived by a son and daughter, besides his widow. Lord Carnarvon was reputed to have spent more than $100,000 maintaining the expedition which finally uncovered the Pharaoh tomb last November, after seven years of fruitless excavation. The tomb contained an unprecedented quantity of objects of the greatest historical value, said to have been the richest find ever unearthed in any place.

While the press of the world was still devoting no small amount of its space to the notable contributions to the world's arts and history which Lord Carnarvon and his fellow explorers had uncovered, came the news that he had been suddenly stricken down, and was lying seriously ill in Cairo from the bite of an insect.

Not a Surprise

By the public at large the misfortune which the earl has met was regarded as a lamentable incident of what might happen in a tropical clime such as that of Egypt. But to the credulous students of Egyptian mysticism the news did not come as a surprise.

Even before Lord Carnarvon was stricken with blood poisoning, announced as due to an insect bite, there had been talk of the curses laid by the ancient Egyptians with mystic incantations on any who dared disturb the sleep of a Pharaoh. After he was stricken the old legends spread, and hundreds were to be found, not before superstitious, who were ready to believe that the old Egyptian curse had fallen on the rich and famous Englishman. There were some who even questioned whether it was an insect bite that dealt him the poisonous stroke.

It was suggested that he might have touched some poisoned object in the tomb itself set thirty centuries ago to revenge the dead king on any who might disturb his rest.

Marie Corelli's Warning

Marie Corelli, the noted writer, recently declared that she called the attention of Lord Carnarvon to the beliefs of Egyptian mysticism, and also expressed herself as not surprised at any accident occurring to "those daring explorers who rifle the tombs of dead monarchs."

She cited from an ancient book on Egyptian history which gave long lists of the treasures buried with some of the kings, among those "divers secret potions enclosed in boxes in such wise that they who touch them shall not know how they come to suffer."

Fourteen Killed in Louisiana Tornado

Fifty or More Reported Injured—Tornado Sweeping North Carolina Town Wrecks Hundred Houses and Does $100,000 Damage—Cuts Swath One Mile Wide and Ten Miles Long

ALEXANDRIA, La., April 4.—The known dead in the tornado which early tonight struck Pineville and vicinity across the Red River from Alexandria reached fourteen with the arrival here at 10 o'clock tonight of a train bringing the bodies of eight persons killed at Pineville and a sawmill settlement a mile east of that town.

Pineville bore the brunt of the blow and suffered heavy property damage. Several persons were injured here.

Search for Missing

Fifty or more persons were reported injured. Search was being made tonight of the wrecked houses in an area of approximately a mile square in the eastern section of Pineville for the dead, injured and missing.

Dozen Injured

RALEIGH, N.C., April 4.—A dozen or more persons were injured by a tornado which cut a swath one mile wide and ten miles long south of Wendell in Wake County this evening, wrecking a hundred or more houses, and doing damage to the amount of more than $100,000. Some of those most seriously injured were ordered removed to a Raleigh hospital.

Marriage Contract Gives Doorn Bride Two Months' Leave

BERLIN, April 4.—In connection with reports in circulation abroad that Princess Hermine, wife of former Emperor William, has left Doorn, Holland, because of a disagreement with her husband, attention is called to the fact that the marriage contract entitles the Princess to a two months' leave of absence in Germany for the purpose of looking after her estate.

In circles close to the Hohenzollerns it is claimed that complete harmony exists at Doorn, although Princess Hermine is keeping the lid down on the activities of the ex-Emperor in order to remove him as much as possible from the public eye.

Direct Cargo Service Between Australia and Hull Is Inaugurated

HULL, England, April 4.—Sir George W. Fuller, Premier of New South Wales, who is on a visit to Great Britain, accompanied by a party of Australians who reside in London, came here today to inspect the port facilities and to celebrate the arrival of the steamer Sophocles with a full cargo of Australian wool, meat and supplies of apples, this inaugurating a direct cargo service between Australia and Hull.

Sir George urged the adoption of a slight preference in the tariff to enable the Australian dried and canned fruit trade to compete with the countries whose standard of living was lower than the Australian standard, and said such concessions would enable Australia to settle many thousands of British families on her irrigated lands.

Lady Northcliffe Becomes Wife of Sir Robert Hudson

LONDON, April 4.—Lady Northcliffe, widow of Viscount Northcliffe, was married today to Sir Robert Arundell Hudson. The wedding took place at Hartlebury, in Worcestershire.

TO HELP COTTON GROWERS

ADELAIDE, April 4.—The South Australian Government has agreed to co-operate with the Commonwealth Government for the purpose of guaranteeing cotton growers fixed prices for a period of three years.

RUPERT PIONEER DEAD

PRINCE RUPERT, B.C., April 4.—James Tremblay, a Prince Rupert old timer, dropped dead today at the Premier Mine, where he was employed.

HOLD UP MESSENGERS

NEW YORK, April 4.—Four armed bandits held up two messengers of the Standard Oil Company in a Brooklyn street car and escaped with $1,300 in cash and cheques amounting to $10,000.

UNITED STATES LURES BRITISH EMIGRANTS

Atlantic Lines Unable to Accept Any Further Bookings for the Rest of Fiscal Year

LONDON, April 4.—The North Atlantic passenger conference lines have issued a statement announcing that 57,947 British and Irish born passengers were admitted into the United States from July 13 to March 31 last, leaving a balance of 19,395 for admission prior to June 30 of this year, in accordance with the United States three per cent restriction act.

This number is already absorbed by bookings for April and May, plus the estimated arrivals in the United States by other than Atlantic ports, therefore lines will be unable to accept further bookings for the rest of the fiscal year.

Recent London advices declared that British subjects were emigrating to the United States at a rate almost never equalled and that more of them were proceeding to the United States than to all the British colonies combined.

Sir Arthur Conan Doyle Back in New York to Take Part in Tests

NEW YORK, April 4.—Sir Arthur Conan Doyle arrived on the Olympic today with his second revelation of psychic phenomena and to take part in scientific tests to determine the manifestations he has described.

He said he firmly believed that religion combined with faith in immortality will do more to cure the ills of the world than internationalism and Bolshevism.

Mr. J. Malcolm Bird, associate editor of The Scientific American, who accompanied Sir Arhtur, said he had seen several psychic phenomena and exhibited an uncanny photograph of himself on which two heads were visible. Sir Arthur's wife and three children also were in the party.

WRECKED HOMES IN TRAIL OF TORNADO

TEXARKANA, Texas, April 4.—A tornado swept through Cass County, in the northeast corner of Texas, late today, leaving a trail fifteen miles long on which were scattered the wreckage of twenty-five or more homes. No casualties have been reported

Prof. Lash Miller Chosen as One of Seven Great Chemists

TORONTO, April 4.—Prof. Lash Miller, head of the Department of Chemistry of the University of Toronto, has been chosen as one of the seven greatest chemists of the world who have been invited to deliver addresses at the opening of the large new chemical laboratory of Yale University. These seven addresses will be published in a volume to commemorate the opening of this laboratory.

THE GIFT CENTRE

Cased Silver Wedding Gifts

"The Gifts That Last"

Mitchell & Duncan, Ltd.

JEWELERS, WATCHMAKERS, ETC.
Corner of Government and View Streets
Phone 675 C.P.R. and B.C. Electric Watch Inspectors Phone 675

Who Is Sylvester?

Ask your chickens. Our Chick Starter is a baby food for newly hatched birds, composed of all grains and grits, electrically cleaned and ground, making the best on the market. Try it—it never fails. $4.50 for 100 lbs. $2.25 for 50 lbs. 50c for 10 lbs.

Free Delivery SYLVESTER FEED CO. 709 Yates Street Tel. 413

Easter Sale Prices Continue All This Week

At MUNDAY'S

"The British Boot Shop" 1115 Gov't St.

SPECIALS

Short Lattice for Fences Short, Slightly Discolored Lath Short Length, 1 x 3 x 4, for Pickets, at Attractive Prices.

Canadian Puget Sound Lumber and Timber Co. LIMITED

Quality—Service

Mills and Office: Discovery St. Phone 7060

Let Us Assist You With Your Building and Repair Problems.

SEE US TODAY

Women are earning the cigarette habit rapidly in China.

AFFIRM JUDGMENT IN LUMBER APPEAL

VANCOUVER, April 4.—By majority decision of the Court of Appeal a judgment of Chief Justice Macdonald of that tribunal was affirmed this morning. Unusual interest had been roused in the case, Pioneer Lumber Company vs. Alberta Lumber Company, owing to two out of four judges having at one time refused to hear argument in an interlocutory application by the appellant, Alberta Company, seeking to extend the time for filing its appeal books so as to enable its appeal to be heard at the present sitting. The matter was subsequently heard by Chief Justice Macdonald in Chambers and he granted the motion. The respondent, Pioneer Company, appealed to the Court of Appeal to rescind the Chief Justice's order. Judgments were rendered by the five judges of the Court of Appeal this morning.

CANADIAN BREEDING CATTLE ARE NEEDED

Belief Only Store Cattle Will Be Allowed to Enter Britain Based on Misunderstanding

LONDON, April 4.—The belief that only store cattle from Canada will be allowed to enter Great Britain under the importation of animals bill which was passed last year in connection with the removal of the Canadian cattle embargo is based on a misunderstanding, so Sir Robert Sanders, Minister of Agriculture, told the Somerset County Council yesterday. The story had been circulated, he said, that his predecessor in office, Sir A. Griffith-Boscawen, had given a pledge that breeding cattle should not be brought to this country from the Dominion.

The agreement with Canada, the Minister said, stated that the landing of Canadian cattle capable of breeding would require the authority of a general order by the Minister of Agriculture. It was essentially a part of any such order that the animals must be accompanied by a certificate declaring that they had been tested effectively for tuberculosis and found clean.

"Should there be a breach of faith," the Minister declared, "it would not be by introducing such an order, but by not introducing it. The business of my department is to get these high-class breeding cattle sent over."

GERMAN OFFICERS DEPORTED FROM RUHR

BERLIN, April 4.—The French, it is stated in advices from Weisbaden, are deporting from the occupied area, a large number of former German army officers. The advices named a retired general, a lieutenant-general, a lieutenant-colonel and a major who were routed out of bed early in the morning and taken across the border. None of the deportees, it appears, was of any considerable prominence.

Reports from Muenster say the eastern edge of the Ruhr is the scene at present of considerable movement of troops, both from and towards France.

ADOPT SUMMER TIME DESPITE CITY COUNCIL

MONTREAL, April 4.—It was stated here last night by R. W. Gould, secretary of the Montreal Daylight Saving Association, and also secretary of the Canadian Manufacturers' Association, that it had been decided that the Canadian Manufacturers' Association would proceed with the adoption of advanced time this Summer without regard to the adverse decision of the City Council.

All Fat People Should Know This

Fat people owe a debt of gratitude to the author of the now famous Marmola Prescription, and are still more indebted for the reduction of this harmless, effective obesity remedy to tablet form. Marmola Prescription Tablets can be obtained at all drug stores the world over at the reasonable price of one dollar for a case, or you can secure them direct on receipt of price from the Marmola Co., 4612 Woodward Ave., Detroit, Mich. This now leaves no excuse for dieting or violent exercise for the reduction of the overfat body to normal. (Advt.)

Defends New Brunswick Liquor Transactions

FREDERICTON, N. B., April 4.—Declaring that neither he nor any member of his government had encouraged the illegal sale of liquor in the province, asserting that the province had gone into the wholesaling of liquor at the instance of the New Brunswick Temperance Alliance and quoting official figures to prove his contentions, Hon. W. E. Foster said in the budget debate yesterday during a discussion of the administration of the Prohibition Act, that other provinces and the Federal Government got a heavy revenue from liquor sources. The sale of liquor per capita was no greater than in other provinces. He pointed to Ontario, which, he said, had been spoken of as a place "through which one must pass in order to get to Heaven," and said that Ontario capitalizes its vices, for it augments its revenue from liquor sources as well as from a rake-off from gambling at race tracks and at slot machines.

STRIKING FARMHANDS ATTACK MEN WORKING

Situation in Norfolk Assumes Ugly Aspect—Nothing Will Appease Strikers But Higher Wages

LONDON, April 4.—Stories as to the farmers of Norfolk County arming themselves against the striking farm laborers are exaggerated, yet the strike is assuming an ugly aspect.

What has really happened is that farmers' sons and farmer pupils in isolated instances have been beaten by bands of strikers. In one instance a boy was dragged through a river. The police have not been augmented since the strike began and few arrests have been made.

There is no prospect at present of a resumption of negotiations looking to a settlement of the strike. The farmers are receiving abundance of offers of help from distant parts of the country.

Blames Competition

One expert states that nothing will appease the strikers but increased wages, which, he says, is a very natural attitude considering the present low wages. The small farmers, however, are unable to pay increased wages and even the larger farmers would find it a distinct strain to do so. The expert attributes the unrest to the effects of foreign and dominion competition.

Farm laborers in Norfolk are receiving sixpence an hour for a fifty-hour week. They went on strike when the farmers proposed to pay only 5 1-2 pence an hour for fifty-four hours. The farmers admitted that the pay was small, but said they could not do any better under present conditions.

NEW SCALE OF WAGES IN SLOCAN DISTRICT

New Agreement Negotiated by International Union, Mine and Smelter Workers With Operators

NELSON, B.C., April 4.—A new wage scale, based on that incorporated in the agreement of May, 1920, with the addition of a 50-cent bonus for all classes, went into effect Sunday at the leading mines of the Slocan district. In the schedule the wages for miners for an eight-hour day is $5. The new agreement has been negotiated by the International Union of Mine, Mill and Smelter Workers with individual operators, including Clarence Cunningham and Roseberry-Surprise, and Rambler-Cariboo Companies. The Sliversmith at Sandon, which parted company with the other mines in 1920 and made an agreement with the One Big Union, is understood to have negotiated a similar scale with that organization.

Crime Among Eskimos Grows, Police Report

REGINA, April 4.—"An epidemic of murderous violence" has broken out among the usually kindly and docile Eskimos, according to the annual report of the Royal Canadian Mounted Police for the year ending September 30, 1922.

"It is unfortunately necessary to report a terribly large number of crimes of violence among the Eskimos," says the report. "At present we have under arrest on charges of murder or related crimes no fewer than nine of these people, three at Pond's Inlet (on the northern coast of Baffin Island), five at Herschel Island, and one on the Arctic Coast," continues the report.

Two different courts will make the trip into the Northland this coming Summer to try these cases.

FOUND GOLD IN SPINACH

TACOMA, April 4.—Scientists say there is a certain amount of iron in green vegetables, but Mrs. Herman Schroeder, of this city, has gone the scientific men one better. She purchased some spinach a few days ago at a local market, and in cleaning it noticed the glint of yellow metal on the roots. The next day she bought some more spinach and collected a thimbleful of yellow metal. These she took to a metallurgist here, who today pronounced them pure gold.

The man at the market told Mrs. Schroeder the spinach came from Imperial Valley, in California.

SULPHUR SOOTHES UGLY, ITCHING SKIN

The First Application Makes Skin Cool and Comfortable

If you are suffering from eczema or some other torturing, embarrassing skin trouble you may quickly be rid of it by using Mentho-Sulphur, declares a noted skin specialist.

This sulphur preparation, because of its germ destroying properties, seldom fails to quickly subdue itching, even of fiery eczema. The first application makes the skin cool and comfortable. Rash and blotches are healed right up. Rowles Mentho-Sulphur is applied like any pleasant cold cream and is perfectly harmless. You can obtain a small jar from any good druggist. (Advt.)

PLAN TO DISTRIBUTE BULGARIAN PAYMENT

Percentage of 550,000,000 Gold Francs Reparations Received by the Allies Is Announced

PARIS, April 4.—The percentage of distribution of the 550,000,000 gold francs reparations from Bulgaria has been agreed upon with the exception of one and one-half per cent which is reserved for those Allied countries not represented at the Spa conference in 1920.

Serbia will receive five per cent under the Spa agreement, the percentage of which will stand: France will receive 52 per cent; Great Britain, 22; Italy, 10; Belgium, 8, and Japan and Portugal each three-fourths of one per cent. While reparations in kind will be made by Bulgaria to Roumania and Greece, they will not participate in the cash payments under the present agreement.

It is understood that the first payment of 2,500,000 gold francs will be made to the Allies in July. The reparations commission has not yet formally approved the settlement reached in Sofia.

STOCKBROKER CLEARED OF CHARGE OF FRAUD

MONTREAL, April 4.—After eight separate hearings, of which the first began last October, Judge Monet dismissed a charge of fraudulent conversion of a sum approximating $500,000 against George W. Fairbanks, member of the local stock brokerage firm of Fairbanks & Goshelin, now in liquidation.

Judge Monet declared there could be no criminal responsibility since none of the numerous witnesses heard had had any personal dealings with the accused.

TRAINS DISPATCHED WITHOUT ENGINEERS

Germans Plan to Bottle Up Wesel Station—Two Collide—Seventy Cars Are Derailed

PARIS, April 4.—The Germans successively dispatched nine trains without engineers from Friedrichsfeld, in unoccupied Germany, in the direction of Wesel, says a Krefeld telegram to The Journal. The eighth train ran into the seventh on the Lippe bridge, with the result that 70 cars were derailed.

The correspondent says the object of the plan was to bottle up the Wesel station, an important railroad centre. Three persons suspected of having had a share in the plot have been arrested.

Strive for Solution Of Irish Land Troubles

DUBLIN, April 4.—The question of legislation that will solve Ireland's troubles is now engaging the attention of the Irish Government. A conference of representatives of the landlords, tenants and the Government has been fixed for next Tuesday in this city, after which a bill embodying the terms of the agreement reached will be introduced without delay. Proponents of the legislation hope to write into the measure a clause providing for the compulsory sale of land. The purchase price would be spread over a period of 70 years. It is hoped that landlordism may thus be removed.

SAYS WEST NOT SOLID FOR CHURCH UNION

Rev. W. C. Brown, of Red Deer, Denounced "One-Sided, Unjust, Underhand Unionists' Tactics"

MONTREAL, April 4.—Rev. W. G. Brown, of Red Deer, Alberta, addressing a meeting here last night on "Church Union and the West," denounced what he described as unjust, one-sided and underhand unionist tactics. He claimed he had been refused the request to speak to three congregations in the vicinity of Montreal on the subject. He attacked the views both of Dr. Pidgeon, of Toronto, and of the moderator, Rev. Dr. W. J. Clark, and asked "who are these men and how have they come to this divine authority that justifies their going up and down the land telling what the West needs and must have?"

He concluded by declaring that "the West is not solid for union; don't imagine anything of the kind."

Pious Jews Attack Communists' Burlesque

MOSCOW, April 4.—A clash occurred at the anti-Passover carnival of the Jewish Communists at Krementshug, when a number of the more pious Jews attacked the Communists' burlesque of the Passover festival. A free-for-all fight followed.

The anti-religious demonstrations were held throughout White Russia and the Ukraine. Besides the carnivals, the Jewish Communists appealed to the other Jews to work on the holidays and devote the wages of the first day to the labor movement and those of the second day to the Red Army. In all of the carnivals the figure of Moses is caricatured extensively. Appeals are made that the Jews lose their racial identity in the general Russian nation. Special papeals are made to all those contemplating marriage to avoid the Jewish religious ceremony.

Deer Starving Owing To the Depth of Snow

PARRY SOUND, Ont., April 4.—Returning from a timber cruise in Northern Ontario, David Sword reports a large number of deer dying of starvation owing to the depth of snow. There has been great slaughter of deer by wolves. He suggests that the government send men to cut down trees so that the deer may browse from the branches, as they have eaten everything within reach. Unless something like this is done, the revenue from deer hunting will not be forthcoming as there will be few, if any, deer left in the district, and it is quite possible the same condition exists all over the northern country.

Topping Them All!

Wilson's Showing of Spring Hats For Men

You want a new Spring hat, of course, but you have not decided just what kind.

Set yourself at ease by selecting from our large stock of the season's most fashionable hats in the many toneful Spring shades.

They hold their shapes well, and the colors are fast. Truly remarkable values, $4.00 to $12.00

Gloves

In all the suitable weights and shades for Spring and Summer. A well assorted stock to choose from. Right prices, too!

W. J. Wilson
CLOTHIERS TO MEN AND BOYS SINCE 1862
1217 to 1221 GOVERNMENT STREET VICTORIA B.C.

ON THE LAST LAP BUT FULL OF PEP!

Recent arrivals of new lines of footwear have been thrown into our SALE This week is eclipsing last. Hurry up and buy now. Save money.

Shop in the morning—it's easier for us and more pleasant for you.

CATH CARTS

High-Grade Footwear for Men, Women and Children, and Hand Shoe Repairing

WM. CATHCART & CO., Ltd.

PLANET JR. IMPLEMENTS, SPRAY PUMPS, INCUBATORS, BROODERS, POULTRY SUPPLIES, PLOWS, HARROWS, SEED DRILLS, GARDEN TOOLS

GEO. T. MICHELL & SON, LTD.

The Farmers' Supply House, 1417 Broad St. Agents, Massey-Harris Co., Ltd. Phone 1398

BICYCLES

Sale of Five Bicycles at $22.50, and Six Bicycles at $8.00

New Bicycles at $45.00, and Ten Bicycles at $27.50

Victory Cycle Works

Jacob Aaronson, Prop.

581 Johnson Street. Phone 735

HEAVY SNOW AT DAWSON

DAWSON, April 4.—Fifty-five inches of snow, the heaviest in three years, has fallen in Dawson this Winter, according to Dominion Observatory records. The average March snowfall was 17 6-10 inches, a record. Chief Isaac, of the Moosehide Indians, predicts a four-foot flood will cover Dawson townsite if the snow melts too rapidly.

SPRING WEATHER BRINGS SETTLERS

House Accommodation Needed, But Shabby Property Will Not Sell or Rent

To renovate or repair any buildings see S. R. Newton Paint Co. (Work Dept.) for free estimates on Repair Work, Painting, Staining, Kalsomining, Paperhanging, etc. Office, 540 Yates Street. Phone 7. Newton's Improved Roof Composition will stop leaks and paint any roof at small expense. (Advt.)

TODAY'S SPECIALS At New England Market

POT ROASTS, Special, lb.	10c	ROLLED ROASTS BEEF, lb.	15c
SHOULDER LOCAL LAMB, lb.	23c	PRIME RIBS, cut short, lb.	25c
LOCAL LEGS PORK, lb.	25c	SIRLOIN ROASTS BEEF, lb.	25c

CHOICE PEAMEAL BACK BACON, lb. 35c

Shoulder Roasts Pork, lb. 20c

SPECIAL—Choice No. 1 Alberta Butter, 3 lbs. for $1.40 Sold With Other Goods

Pure Lard, lb.	20c	Beef Suet, lb.	15c

Breakfast Bacon, lb. 32c

Beef Sausage, 2 lbs. for	25c	Shoulder Steak, 2 lbs. for	25c

REAL SPECIAL PICNIC HAMS, each 75c

NEW ENGLAND MARKET

At the Government Street Public Market

FREE DELIVERY PHONE 2368

"His Master's Voice" Victor

"A KISS IN THE DARK"

A new dance orchestra The Serenaders have chosen this beautiful Waltz number as an introduction along with "The Waltz is Made for Love". Waltz lovers, dance to these and you'll never want to stop.

"His Master's Voice"-Victor Record No. 18972.

Thru' the Night—Waltz — The Serenaders
Red Moon—Waltz — The Serenaders

"His Master's Voice"-Victor Record No. 18996.

Fate—Fox Trot — Paul Whiteman and His Orchestra
Lady of the Evening—Fox Trot

"His Master's Voice"-Victor Record No. 19016.

To-Morrow — Harold Harvey
When the Leaves Come Tumbling Down — Harold Harvey

"His Master's Voice" Record No. 216393.

Shufflin' Along—from Dumbells "Carry On" — "Al" Plunkett
And Her Mother Came Too — "Al" Plunkett

"His Master's Voice" Record No. 216390.

Ask your dealer for 1923 Catalogue It is FREE!

PHOENIX ASSURANCE CO., LTD. (LONDON, ENGLAND)

Beautiful Linden Avenue Home On 2 Lots; Each, 50 x 103

Close to the sea and Beacon Hill Park. House is of very modern construction, and well laid out. Hardwood floors, built-in effects; large open fireplace. Gas laid on. Good basement. Eight rooms in all. Price only $7,500. Terms arranged.

B. C. LAND & INVESTMENT AGENCY, LTD.
922 Government Street — Phone 126

HOTEL TO RENT

NORTHERN HOTEL. In centre of city, situate on wide street. 34 bedrooms, mostly with wash basins and hot and cold water. The bulk of necessary furniture can be obtained at a great bargain. Now is the time to get ready. There is no doubt that there will be a shortage of hotel accommodation this year.

J. C. BRIDGMAN, Agent — 604 Broughton Street

Ballinahinch

This very desirable residential property, lately occupied by Mr. Justice Martin, with large commodious dwelling, commanding the most beautiful and extensive view in the city of Victoria, is now on the market, and will be sold either as a whole (five or six acres), or may be subdivided to suit purchasers. The location is unique, and the panoramic view in all directions from the house is unsurpassed.

A. W. JONES, LIMITED, Agents

Country Store for Sale

In growing district about 3½ miles from the city. Good store building with living apartments, outbuildings and garage. Property consists of quarter acre. This is a bargain at

$2,150 Cash

For further particulars apply

ARTHUR COLES
Real Estate and Insurance
1205 BROAD STREET — TELEPHONE 65

The Cameron Lumber Co. Limited

SPECIALS

Short length stock of all descriptions in Shiplap, Boards, Flooring, Ceiling and Siding, at attractive prices.

Building Material of All Descriptions

Prompt Delivery

Phone 864 or 3760

Mills on Garbally Road

Better Baby Chicks
From
Mc & Mc Buttermilk Chick Starter
Order From
Pacific Feed Company
Phone Nineteen Seventeen
QUALITY SERVICE

VICTORIA BAGGAGE COMPANY
H.M. Mail Contractor

Our Specialty
Furniture Moved, Crated and Shipped
Pool Cars for Prairies and All Points East

We Can Save You Time and Money

Largest Vans in the City
Phone 2505 — 506 Fort St.

BEST MILLWOOD ONLY
$4.00
Delivered
LEMON, GONNASON CO., LTD.
Phone 77 — 2324 Gov't St.

Carpet Cleaning
The Hamilton-Beach Method
Note: Our Only Address—
943 FORT STREET
Just Below Vancouver Street
Old carpets remade into lovely fluff rugs.
Island Window and Carpet Cleaning Co.
W. H. Hughes — Phone 3815

ASK RESIGNATIONS OF PENSION BOARD HEADS

WINNIPEG, April 4.—The Federal Government will be asked, in view of the interim report of the royal commission on pensions, to call upon Lieut.-Col. T. C. Thompson and Mr. J. W. Paton, chairman and secretary, respectively, of the Pensions Board, for their resignations forthwith, according to a resolution unanimously adopted by the G.W.V.A. here last night.

WARSHIPS COLLIDE

LONDON, April 4.—The American destroyer Fox collided with the British light cruiser Ceres at the entrance to the Bosphorus yesterday, according to advices received from Constantinople today by Lloyds. Both vessels, the report said, were badly damaged. The strong current was held responsible for the accident.

Despaired of Life at 50 Strong and Well at 70

Mr. Jacob H. Macksey, 336 Midland Ave., Midland, Ont. writes:—

"I have used Dr. Chase's Kidney-Liver Pills for over 20 years and I feel that I owe my life to them. I suffered severely from rheumatism and heart failure. One doctor just gave me one year to live, and even told me I might be found dead at any time. A neighbor advised Dr. Chase's Kidney-Liver Pills and I have been using them as needed ever since. I am now 70 years of age, weigh 217 pounds and can work as well as any young man."

Dr. Chase's Kidney-Liver Pills
One pill a dose, 25c a box, all dealers or Edmanson, Bates & Co., Ltd., Toronto.

SEARCH FAILS TO LOCATE INDIANS

FULFORD HARBOR MYSTERY WITHOUT SOLUTION

Police Surmise That Money Carried by Aged Woman May Have Led to Double Murder

In the disappearance from the Indian reserve, at the mouth of Fulford Harbor, Salt Spring Island, of an aged Indian couple, Charlie Stace and his wife, the Provincial Police and officials of the Indian Department have a mystery which, so far, they have been unable to solve. The fact that the woman was accustomed to carry a considerable sum of money on her person leads to the belief that, perhaps, the couple were waylaid and murdered.

The couple left the reserve on February 28 last, at 2 p.m. That was the last seen of them. Two weeks later their canoe was found lying bottom up at low tide on rocks off Portland Island, but absolutely no trace of the couple or their bodies was found. Search of Portland Island and adjoining islands failed to disclose a trace of the pair, though the hunt participated in by Provincial Constable Rogers, Dominion Indian Constable O'Connell and other members of the Indian Department was a most thorough one. Under the canoe where it was found stranded were discovered a parcel of meat, some apples and other articles which indicated that the canoe was not overturned until it reached shore, and therefore the two aged Indians could not have been overturned by a storm or other accidental happening.

First reports received by the Provincial Police were to the effect that shortly after the couple set out from Fulford Harbor a severe storm was raging, but investigation shows that no storm was experienced. The Indians in the neighborhood are greatly excited and many rumors are afloat.

The searchers visited the home of the couple at Fulford Harbor and found $300 in gold and notes. It is stated they possessed about $600, half of which the woman was accustomed to carry with her. It is this circumstance which leads the police to believe that possibly the couple were waylaid and murdered for the money. At present this appears to be the most plausible theory to account for their complete disappearance.

The Indian Department has offered a reward of $50 for the discovery of each body, and the Indians in that section are now busy searching for some trace of the missing.

Both Stace and his wife were well and favorably known on Salt Spring Island.

WHO CLAIMS THREE BARRELS OF LAGER?

Police Found It in Former Barroom, and Now They Wonder If Owner Will Need It at All

Has anyone lost three barrels of bottled beer, local export beer of the finest, and that has never seen the inside of the Government Vendor's liquor warehouse? The police would like to know, because they are holding three such barrels of choice bottled lager until a claimant shall come forward and give proofs of ownership.

Police Sergeant Boulton found this ownerless beer last Saturday. It was resting in its barrelled and bottled state, but otherwise entirely unprotected, in an empty store, at 515 Johnson Street, the sergeant told Magistrate Jay yesterday.

"This place was formerly the barroom of the Gordon Hotel," Sergeant Boulton informed the court. "Each barrel contains ten dozen pint bottles of export lager. The beer was not purchased from the Government Vendor. After careful investigation I have ascertained that no one owns it. Your Honor is asked to make the customary order."

The magistrate made an order that the beer should be held for thirty days, to await a claimant. No comment was made either by court or by police officers present; but broad smiles everywhere seemed to imply that for some occult reason no claimant to those 360 pint bottles of refreshing lager, even with the weather becoming more and more liger-ish, would be likely to appear on the local police horizon within the next thirty days.

CITY BOND PROJECT IS STILL UNCERTAIN

Premier States Cabinet Will Reach Decision in Two or Three Days —Council Hopeful

Mayor Hayward, Ald. David Leeming, chairman of the Finance Committee, and Aldermen W. J. Sargent and R. H. B. Ker conferred yesterday morning with Premier John Oliver and Hon. John Hart, Minister of Finance, regarding a proposed loan of $581,000 to meet the city's bank overdraft. They left the conference impressed by the sympathetic hearing given their plea, and hopeful that the Provincial Government would take favorable action.

Premier Oliver stated last night that the Cabinet would probably not reach a decision for two or three days.

Although the conference lasted for nearly forty-five minutes, most of the city's case was based on a letter written to the Premier by Mayor Hayward.

This letter pointed out that, by arrangement with the bank, the city is to pay off a sum of $200,000 out of current revenue this year and to apply the whole of the proceeds from the sale of reverted lands to the reduction of the balance of the accumulated debt.

The budget for 1923, which has just been tentatively arrived at, shows an increase over the levy of 1922 amounting to approximately $200,000, or in the neighborhood of 12½ per cent. The increase in the 1922 levy over the year 1921 amounted to over 16 per cent. This constant increase, it was stated, was causing the taxpayers a great deal of uneasiness and consequent loss of confidence.

The Mayor pointed out that the arrears of debt due the Bank of Montreal are consequent upon non-collection of taxes, and the city holds in lieu thereof several million dollars of assessed values of reverted lands. In view of the present business stringency, the Council is asking the Government to endorse a proposition to pass enabling legislation to fund this debt by an issue of debentures extending over a period of twenty years.

In the event of this request being acceded to, it was declared, the effect would be attained of leaving the 1923 levy the same as in the year 1922, and this of itself, in the opinion of the City Council, would have a stabilizing effect on taxpayers, who apparently have not ceased to allow their lands to revert to the city owing to the ever-increasing tax charges levied against them.

The Mayor stated after the conference that if the loan is authorized the city will probably fix the interest rate at 5½ per cent.

Mayor of Hamilton

MAYOR T. W. JUTTEN

of Hamilton, Ontario, a thriving city of 113,894 population, at the head of Lake Ontario. Mayor Jutten presides over the destinies of one of the best-known and best-situated cities in the Dominion.

HERD OF ELK RECEIVES SPECIAL PROTECTION

Provincial Government, by Creation of Game Preserve on Cowichan Lake, Will Conserve Animals

By the creation of a game preserve on the northern side of Cowichan Lake, extending from the upper end of the lake to Shell Creek and back to the height of land, the Provincial Government has taken steps, upon recommendation of the Game Conservation Board, to afford protection to the herd of native elk which has been located in a valley in that locality. The order-in-council passed yesterday creating the reserve prohibits any shooting within the limits of the reserve, and no one will be allowed to enter the locality with firearms unless same are sealed.

Mr. M. B. Jackson, K.C., Liberal member for the Islands, and chairman of the Game Conservation Board, met the Cabinet and explained, in support of the suggestion that the reserve be created, that the herd now numbers between 200 and 300 head, and has been increasing rapidly. Some damage has been done to the herd by cougars, but the Board proposes to have special hunters war against the cougars in the district. So far as known, Mr. Jackson stated, the herd has always remained in the valley which is comprised within the reserve and has never strayed outside.

The Cabinet also authorized a special warrant for $9,500 to make up the shortage in the vote passed last year under the Game Protection Act.

Mr. Jackson left yesterday for Vancouver, where he will attend a meeting of the Game Conservation Board, at which dates for the game shooting season will be fixed.

Bodies of Two of Party On Walking Trip Found

WAILUKU, Island of Maui, T.H., April 4.—The bodies of two Japanese boys, members of a party of hikers, who became lost on the slopes of Haleakala volcano last Sunday, were found today two miles below the rim of the crater. The boys apparently were lost in a blinding rainstorm and died of exposure. Three other members of the party are still missing. Police, cowboys and others are searching the mountainside.

The Bonne Entente

There is no reason why Ontario and Quebec should not agree, seeing they are seeking the same ends—the peace, unity and prosperity of the country. The man who seeks to create division between them is an enemy to his native land. There is, and will be, competition between the two provinces, but that can be a friendly rivalry, conducing to the good of both.—Kingston Standard.

KIDNEYS NEED LOTS OF WATER AT TIMES

If Back Hurts or Bladder Bothers, Also Take a Little Salts

Most folks forget that the kidneys, like the bowels, sometimes get sluggish and clogged and need a flushing occasionally, else we have backache and dull misery in the kidney region, severe headaches, rheumatic twinges, torpid liver, acid stomach, sleeplessness and all sorts of bladder disorders.

You simply must keep your kidneys active and clean and the moment you feel an ache or pain in the kidney region begin drinking lots of water. Also get about four ounces of Jad Salts from any good drug store here, take a tablespoonful in a glass of water before breakfast for a few days and your kidneys will then act fine. This famous salts is made from the acid of grapes and lemon juice, combined with lithia, and is intended to flush clogged kidneys and help stimulate them to activity. It also helps neutralize the acids in the urine so they no longer irritate, thus helping to relieve bladder disorders.

Jad Salts is inexpensive; makes a delightful effervescent lithia water drink which everybody should take now and then to help keep their kidneys clean.

A well-known local druggist says he sells lots of Jad Salts to folks who believe in trying to correct kidney trouble while it is only trouble. By all means have your physician examine your kidneys at least twice a year. (Advt.)

URGENT MATTERS ARGUED AT OTTAWA

HON. WILLIAM SLOAN PRESSES AUTHORITIES FOR ACTION

Fisheries, Protection for Coal Industry and Settlers' Rights Are Among Topics Discussed

A promise that the Federal Government will make a full investigation into the fisheries question in this Province, especially in respect of the desire of the Provincial Government that control and regulation of the fisheries in these waters should be handed over to the Province, was received by Hon. William Sloan, Provincial Minister of Mines and Commissioner of Fisheries, while he was in Ottawa recently.

Among many matters which the Minister took up with the Federal departmental heads was this one of the fisheries. He discussed fully with Hon. E. Lapointe, Minister of Marine and Fisheries, the whole question, and it was agreed that it would be fully considered when the Federal Minister visited British Columbia some time during the coming Summer.

Hon. Mr. Sloan arrived back in Victoria yesterday after a three weeks' visit to the Capital. Other matters dealt with by him while in Ottawa were settlers' rights, in connection with which he interviewed Sir Lomer Gouin, Minister of Justice, who promised to consider the representations made by Hon. Mr. Sloan on behalf of the settlers who claim the coal rights within the Esquimalt & Nanaimo Railway belt.

Legislation passed by the present Provincial Government giving an extension of time within which such settlers might come forward and make claims to certain lands in the coal area has twice been disallowed by the former Federal Government, and Hon. Mr. Sloan sought to ascertain what was the attitude of the present Federal administration in regard to the order-in-council passed by the Meighen Government instructing the Lieutenant-Governor of this Province to disallow the Provincial legislation.

Awaits Close of House

What decision, if any, will be given by Ottawa will not be determined, Hon. Mr. Sloan stated, until after the termination of the present session of Parliament, which will not likely prorogue until the middle of June.

The advisability of a duty upon importations of fuel oil, to the end that thereby the Vancouver Island coal mining industry may be better protected, was another matter which Hon. Mr. Sloan took up with Ottawa, a consultation on the question having been held with Hon. W. S. Fielding, Minister of Finance, who promised that the matter would be carefully considered. The Minister of Finance stated that this year greater difficulty than ever is being met with in reconciling conflicting public interests.

Close co-operation exists between the Commissioner of Exhibitions and the Provincial Department of Mines with respect to the assembly and the display of British Columbia mineral exhibits at the Empire Exposition of next year. When Mr. Sloan was in Ottawa, the former official returned from the Old Country, and it had been decided that Canada is to have her own building at the exposition. Working with the Federal authorities, Mr. Sloan said that he proposed that the mineral collection shown would be worthy of the resources of this Province.

Fisheries Question

There is greater interest in British Columbia mining than ever before in the big centres of Eastern Canada, said Hon. Mr. Sloan. Capital is looking for good investments in the West, and there is no doubt that the tide has turned in a manner favorable to the Province. The industry might be expected to make wonderful strides in the course of the next few years, he said.

The fight being made by Hon. John Oliver for the equalization of freight rates is creating widespread interest, asserts Mr. Sloan. The Premier's trip to the East had served to concentrate attention on the struggle of the Province. The interests of the larger centres are not favorable to the claim being made by the Western Province for equal treatment. Generally, however, those who have a proper appreciation of the seriousness of the issue in British Columbia and of the importance of the maintenance of contentment and prosperity throughout Canada are quite sympathetic to the demands being made on behalf of the Province.

Hon. Mr. Sloan declared he was glad to be back in British Columbia. In the East the Spring is backward, and, to one accustomed to the more moderate climatic conditions of the Pacific seaboard, it is a bit trying. He enjoyed meeting old friends, however, at the Capital, and was much impressed by the new Government Buildings, it having been the first opportunity he has had of seeing and going through them.

LAWYERS MAKE GIFT TO SECRETARY CHILD

Hard-Working Official of Victoria Bar Association Is Honored by Learned Friends

Cordial expressions of goodwill from his brethren of the bar accompanied the presentation yesterday to Mr. Sidney Child, secretary of the Victoria Bar Association, of a handsome silver cigarette case, given, as the inscription recorded, in recognition of his valuable services for many years.

The presentation was made in the presence of a representative gathering of local lawyers, by Mr. J. A. Aikman, president of the association. The scene of the presentation was the Supreme Court chamber in the Court House.

It was announced that at least two, and possibly more, luncheons of the association would be held before the beginning of the long vacation. The secretary was authorized to arrange the first luncheon for next Thursday, April 12, in Messrs Spencer's dining-room. These luncheons are to be made the occasions for discussion of affairs peculiar to the profession; and it was tentatively agreed that some able speaker from among the ranks of the lawyers should be asked to open such discussion.

Services Appreciated

"I don't think we shall be lucky enough to get another such secretary," said Mr. Aikman, in making the formal presentation on behalf of the association to Mr. Child. "You have rendered us invaluable service for many years, and without any recompense. This little gift is only a slight token of our appreciation. For myself and for the association I wish you the best of good luck."

With the comment that his learned friends had relieved him of some of the natural embarrassment of the occasion by giving him something that he could put to immediate use, he being an inveterate smoker of cigarettes, Mr. Child voiced his thanks for the kind things said of him.

"I have only done what I should have done," said Mr. Child. "I could not have done that without the constant co-operation of the executive. It is to be said, however, that there should be more active support of the association by the members of the profession in Victoria."

Status of Profession

In support of the proposal to hold luncheons of the association, as made by Mr. Child, Mr. Aikman reminded his colleagues that the standing of the profession was in serious danger of undermining, unless its members exerted themselves to maintain their status. Mr. Aikman instanced the fact that lawyers as a class were blamed for the mistakes of notaries public, among whom, in the president's opinion, the only competent holders of the commission were duly qualified barristers and solicitors. The bar associations were the oldest associations of professional men known to modern civilization; and it was necessary that they should become more active if they were to maintain themselves in the face of a well-marked tendency to lower the legal status by legislative encroachment.

Among those present besides Messrs. Aikman and Child were: Messrs. F. J. Stackpoole, K.C.; H. A. Maclean, K.C.; H. B. Robertson, K.C.; W. C. Moresby, H. G. Lawson, H. H. Shandley, Ernest Miller, W. H. M. Moore, T. M. Miller, A. D. Macfarlane, C. H. O'Halloran, Leonard Courtenay, A. Maclean, L. J. Mills and Gordon Cameron.

Angus Campbell & Co. Ltd.
1008-10 GOVERNMENT STREET

Featuring Today an Extensive Showing of

Distinctive Three-Piece Suits

Priced From $49.00

You're sure to be enthusiastic about this showing of Stunning Three-Piece Suits. There are many smart models to select from, developed of navy and sand Poiret twill and tricotine. Balkan effects are the most authentic interpretation in blouse modes that accompany the three-piece suit. Detachable blouses are also shown. Priced from $49.00

The Art Needlework Section Announces the Arrival of Many New Stamped Pieces to Embroider

View This Special Showing Here Today

Lovers of art needlework will enjoy viewing this noteworthy showing of beautiful new Stamped Pieces, ready to embroider, including Nightgowns, Step-In Bloomers, Pillow Cases, Towels, Luncheon Cloths, Tray Cloths, Laundry Bags, Library Scarfs, Cushions, Centres and Children's Dresses, Rompers and Hats, Etc.

The New Spring Monarch Knitting Books Are In—25c a Copy

"Luxite" Silk Hose at $1.50 a Pair—Are Splendid Value

Perfect Fitting and Excellent Wearing

Luxite Silk Hose are well known for the splendid service they give. Procurable in black, white, brown, grey, navy and gunmetal. Ribbed tops. Sizes 8½ to 10½. Price, per pair $1.50

Twenty Fort Worth Oil Men Placed Under Arrest

FORT WORTH, Tex., April 4.—With the voluntary surrender of Dr. Frederick A. Cook, Arctic explorer and oil promoter, before federal authorities at 1 o'clock Tuesday afternoon, a total of twenty Fort Worth oil men have been arrested and arraigned before United States Commissioner George Parker on charges of fraudulent use of the mails.

Dr. Cook was released on a $25,000 bond. He is sole trustee and president of the Petroleum Producers' Association.

SAGE TEA BEAUTIFIES AND DARKENS HAIR

Don't Stay Gray! It Darkens So Naturally That Nobody Can Tell

You can turn gray, faded hair beautifully dark and lustrous almost over night if you'll get a bottle of "Wyeth's Sage and Sulphur Compound" at any drug store. Millions of bottles of this old famous Sage Tea Recipe, improved by the addition of other ingredients, are sold annually, says a well-known druggist here, because it darkens the hair so naturally and evenly that no one can tell it has been applied.

Those whose hair is turning gray or becoming faded have a surprise awaiting them, because after one or two applications the gray hair vanishes and your locks become luxuriantly dark and beautiful.

This is the age of youth. Gray-haired unattractive folks aren't wanted around, so get busy with Wyeth's Sage and Sulphur Compound tonight and you'll be delighted with your dark, handsome hair and your youthful appearance within a few days. (Advt.)

The Daily Colonist

Established 1858
The Colonist Printing & Publishing Company, Limited Liability
1211-16 Broad Street, Victoria, B.C.

J. L. Tait, Business Manager

Subscription Rates by Carrier and by Mail in Districts Contiguous to Victoria, Served by Colonist City Carriers:
Yearly $12.00
Monthly 1.00

Subscription Rates by Mail:
To Canada, Great Britain, the United States and Mexico, except districts as above:
Yearly $6.00
Half-Yearly 3.00
Quarterly 1.50

All subscription rates payable in advance. Mail subscribers are requested to make all remittances direct to The Daily Colonist.

Subscribers in ordering change of address should be particular to give both old and new address.

Thursday, April 5, 1923

A WORLD LOSS

The death of the Earl of Carnarvon is a tragic happening to the cause of archaeological research. He has died as it were in the moment of his triumph in a task which had occupied him sixteen years. No archaeological discovery has ever aroused such world-wide interest as that of the tomb of Tutankhamen in the Valley of Kings. No find of its character has ever been richer in priceless relics and in mementoes of an ancient and stately civilization. The lion's share of honor for this discovery rested with Lord Carnarvon. He financed the expedition. He worked assiduously in person while the excavations were in progress. It was his mind which directed the work. It was he who exercised the meticulous care so necessary to prevent the precious treasures of the past from falling into ruin and decay when uncovered to the light of day.

The Earl of Carnarvon must be numbered among those who are benefactors to their age. He had no cause to serve save that of disclosing the buried knowledge of the past. It was a labor of love to him into which he poured his time and money without any hope of reward save the consciousness of adding to the sum of human knowledge. That he should have been stricken down at such a juncture is an event which will cause world-wide regret. The work upon which he was engaged will go on, but it will only go on in this generation, because Lord Carnarvon made it possible, and the honor and glory of finding the Luxor treasures belong to him and will always be associated with his memory. He was a man of invincible purpose, of far-reaching vision, of altruistic motives and of modesty. There was an index to his character in his writings on the discoveries he was privileged to make. He was always ready to give credit to others and never seemed to care what credit might accrue to himself. The world is poorer by the death of men of Lord Carnarvon's stamp.

LIBERALISM

If Mr. Asquith and Mr. Lloyd George will not meet together to consult about the future of the Liberal Party in Great Britain, it is fairly evident that the rank and file of Liberalism will meet and save the party in spite of its leaders. This is the trend of sentiment on the subject, and the differences between Mr. Lloyd George and Mr. Asquith seem destined to force the Liberals to emerge as a united party under new leadership. The prominently mentioned names in this respect are those of Viscount Grey and Sir John Simon. Mr. Lloyd George says that what the people are asking is what Liberalism means to do and what practical remedies it has for the "obvious and glaring evils" of our present-day civilization. He admits that the party has no programme which can attract attention.

Mr. Lloyd George has said specifically that he does not claim, seek or desire leadership. That statement should serve to clear the air. He is willing to follow any leader who possesses the necessary vision, resolution, wisdom, courage and inspiration. He says he has had his "fill of responsibility." While Mr. Lloyd George calls for a constructive programme, he has not outlined what he would propose in this respect. He believes that should be left to a full, open-hearted conference between the present wings of Liberalism, at which conference the question of a united leadership should be settled. It is clear that the obstacle to fusion of the followers of Mr. Asquith and Mr. Lloyd George is not the latter. Circumstances point to it being the former who has never forgiven Mr. Lloyd George from having been successful in ousting him from the premiership during the war. The differences between the two present leaders of Liberalism cannot keep that party asunder much longer. The rank and file are growing impatient and realize that while they quarrel Labor is gaining ground in the political field.

AMERICAN POLITICS

Prediction in the matter of the future part of the United States in world affairs, and particularly in the assumption of her place in collective responsibility, cannot be made with any certainty. There is some indication that within the past two years America has been moving slowly away from the conception that she is a watertight department. The principles of Mr. Woodrow Wilson in this respect may yet prevail, but there is still a good deal of ground to cover. President Harding has been a safe man in office, but there is no one outside his own country who will be inclined to say he is a strong man. It is undoubted that the tendency of Congress is more and more to limit the freedom of Presidential action in the conduct of international relations. The present President, unlike his predecessor in office, has hardly pronounced at all on the subject of international relations. He has been ultra-careful in this respect. There has been no Executive dictation. That is, perhaps, just as well as American public opinion is in a formative stage on the question of international relationships.

The 67th Congress has passed out of existence and there does not seem to be much regret in the country on this account. It has to its credit the ratification of the Treaties arising out of the Washington Conference and the British Debt Settlement. In an international sense it did little else. It made a separate treaty with Germany instead of being a party to the Treaty of Versailles. It withdrew the American troops from the Rhine when France decided on the occupation of the Ruhr. The new Congress represents an almost equal balance of parties, and is, perhaps, far more representative of the country than that which it succeeds. It is destined to make decisions about American participation in international affairs that will be of far-reaching importance. The present trend of events, and particularly the likelihood of developments of high moment in Europe, will bring to the forefront in a manner which cannot be avoided the question of the relations of the United States towards Europe. The present visit of Lord Robert Cecil to America to discuss the theme of the League of Nations is opportune. According to the outlook there will be an international issue involved in the Presidential election campaign of next year.

H.M.S. VICTORY

The fund being subscribed to save H.M.S. Victory as a relic of Trafalgar and the Navy has been enriched by a donation of £50,000 from one who wishes to remain unknown. In all, £150,000 is wanted, and Admiral Sir F. C. Doveton Sturdee says that the friends of the Fund want every boy and girl in the Empire to give something. "The Victory," he says, "represents, as nothing else can, the wooden walls of England. They existed before Britain. Without them there would have been no Greater Britain. The Victory ought to be safe—ought she not?—in the affection and gratitude of the people." Donations for this fund are being received by Admiral of the Fleet, Sir Doveton Sturdee, the "Victory" Offices, 233 High Holborn, London, W.C. 1. The object of the Fund is that the British people may "possess as a heritage for ever the ship that Nelson knew."

Premier Mussolini, of Italy, has come to the conclusion that men are tired of liberty and that, therefore, "liberty" must be controlled and dominated. What people are tired of is governmental interference with their rights and liberties through restrictive legislation and unduly heavy taxation.

One argument in favor of the non-interference of clergy in politics is that a Christian Minister is a conveyer of the Word, and that self-expression, that is, expression of the Ego, is one of his renouncements. In the Church self-expression too often degenerates into self advertisement. The Ego which bulks so largely among politicians is something to be eschewed by Christian Ministers.

Despite all the criticism to which her action is being subjected, France shows no sign of weakness in the policy in the Ruhr. What she wants is aimply reparations and security. The talkers of Europe will not give France either of these things, so she has set out to get them in her own way. Whether she is right or wrong only the course of events can show, and no one can predict that course with any certainty.

A fourth of the mysterious bodies known as vitamins has been discovered. It is a fat-soluble similar to but not identical with Vitamin A. The discovery is known as Vitamin A1, and it differs from Vitamin A in that it is not destroyed by oxygen. This means there are two different fat-soluble vitamins. Their presence has an obvious bearing on dietetics. The new vitamin, which, it is said, cures rickets, is contained in animal oil and in some vegetable oils.

A roadway from London to Birmingham, a distance of 91 miles, built by private enterprise for high speed motor traffic at a cost of £6,500,000 is proposed. The new roadway is to be fifty feet wide and to have no gradients greater than one in forty and no curve less than a quarter-mile radius. There will be no speed limits and no restrictions as to the number of trailers hauled. The road is to be built of concrete to be used by motors only, and there will be public passenger cars to run on scheduled time at a speed of from 30 to 50 miles an hour. The motorway, it is claimed, will offer a direct saving on transport charges of from 20 to 35 per cent. Each vehicle using the road will be subject to a toll on tonnage to provide the necessary yearly revenue.

Note and Comment

The exodus to Los Angeles from all parts of this continent, according to most accounts, appears to have at one time assumed the form of a stampede to gold or diamond fields, doubtless with luck to about the usual proportion of the fortune seekers. Such fevers develop at irregular intervals. Sometimes they just grow; at other times they are carefully cultivated and watered and prove very profitable to those on the ground and directly interested.

• • •

The fever in the case under consideration apparently has run its course. Many of the pilgrims are on their way to the places from whence they came or to some other part of the world where business is not conducted under glass. A healthy, natural growth in business as in physical life always is most enduring, and, therefore, best. Developments are proceeding on Vancouver Island and throughout the whole Province of British Columbia which promise greater rewards than are to be gained in sun-dried fields far away.

The zeal of golfers sometimes is said to outrun their discretion. However that may be, the game will be played a long time upon the links around Victoria before any of the players are struck by lightning and either killed or wounded. Such an incident is reported from California, one man being struck and instantly killed and two of his companions badly injured.

Moses B. Cotsworth is well-known in British Columbia as a gentleman with a mania for mathematical exactitude. While in Victoria he demonstrated by means of diagrams and various formula that everything connected with governments, and nearly everything else, was wrong in principle and ought to be set right.

• • •

Mr. Cotsworth's merits were not appreciated here. His views were tolerated, but nobody adopted them and almost everybody privately scoffed at them. Now he is in New York endeavoring to have everything that is wrong in the United States set right. The Gregorian calendar, by which we measure our time and our seasons is in the mind of this reformer no more scientific than the Julian calendar which preceded it. If the number of days in the month were equal and the feasts and holy days of the state and the church were fixed and unalterable, the public would be able to order themselves with some definite idea of what was likely to happen.

• • •

Good Friday and Easter Sunday fell at a very inconvenient season this year for all parts of the country except certain portions of the Pacific Coast. An early morning religious service was held on the summit of one of our neighboring mountains on Easter Sunday; but in the East all outdoor parades and services were either abandoned or held under a handicap. The Fifth Avenue parade in New York is said to have been a dismal failure, and Mr. Cotsworth stood in a doorway wrapped in furs and rejoiced at the discomfiture of the celebrants. He afterwards pointed out that if the United States Government had adopted his views and his scientific calendar Easter would have fallen a month later and the public could have entered upon its devotions with comfort.

The feud between Mr. Asquith and Mr. Lloyd George has become very bitter. The former refuses to break bread with his supplanter, and perhaps his attitude is not to be wondered at under the circumstances. Unity in the Liberal Party is impossible until time or circumstance enforces retirement of one of the former Premiers.

One of these days some sordid realist will produce a movie in which the heroine wears the same old dress all through the play.

• • •

War was never one half so horrible as the modern cartoonist's representation of the god Mars.

• • •

Unpublished fashion note, rescued by the office boy from the Society Editor's waste paper basket: Skirts are to be worn longer, and men's collars will be higher this year.

• • •

Four and a half million acres of Scottish land have changed ownership since the armistice, notes The Wall Street Journal. It is not so generally known, however, that while much of that land is mountain and moorland, all of it is considered suitable for the cultivation of barley since the United States adopted its eighteenth constitutional amendment.

• • •

It's well enough for the historians to make a point of Nero's fiddling while Rome was burning, but what we like to picture to ourselves is what Rome would have done if someone had set fire to Nero.

• • •

Irish frieze is to be the fashionable material for this season's sport clothes, it is noted. We suppose the prevailing color scheme will be a warm mixture of orange and green, with the tail of the coat cut long enough for stepping on.

By the Way—

(Copyright, 1923, North American Newspaper Alliance)

THE recent discovery that Bismarck's cook is still alive, living in retirement in Berlin, revives memories of the "Iron Chancellor." It was Bismarck who, a few weeks before his death, remarked: "I willingly leave everything to my heirs, except my wine cellars. I grudge them those." That was the Bismarck who used to boast that he had drunk 20,000 bottles of champagne between the ages of 20 and 80.

Bismarck Liked Crabs When Past Seventy

From the cook it is learned that Bismarck's favorite dish when he was past 70 was crabs with mayonnaise, or, if he could escape the eye of his doctor, a dish of lobsters. The whole German nation, it seems, took a kind of pride in the appetite of their chancellor. On his eightieth birthday anniversary he received so many gifts from his countrymen that it was months before they could all be opened. Plovers' eggs, a special favorite, came from everywhere; an eighty-pound cheese was received from the citizens of one town, and from a sausage factory in Gotha came eighty yards of link sausage.

Poems That Endure

Untwisting all the chains that tie
The hidden soul of harmony.
—John Milton.

FROM "AS YOU LIKE IT"

Blow, blow, thou Winter wind;
Thou art not so unkind
As man's ingratitude;
Thy tooth is not so keen,
Because thou art not seen,
Although thy breath be rude.

Freeze, freeze, thou bitter sky;
Thou dost not bite so nigh
As benefits forgot;
Though thou the waters warp,
Thy sting is not so sharp
As friend remembered not.
—William Shakespeare.

Letters to the Editor

No letter to the editor will be inserted except over the proper signature and address of the writer. This rule admits of no exceptions.

Tut Ankh Amonu

Sir,—In my Tut Ankh Amonu of Sunday's issue, which you were good enough to publish, there were two errors which I would like corrected, as follows: "Natron oils and burial perfumry" (not nation); also, "Shall be under the sun subsumed," should read "Shalt be unto the sun subsumed."

J. HERBERT GRAY.
Sidney, B.C., April 4, 1923.

Sooke Lake Timber

Sir,—The proposition submitted by Messrs. McPhee & Morley is one that should receive the immediate attention of our City Council, not only from a financial, but from a sanitary standpoint, as explained by those gentlemen.

As we are well aware, the purpose of a watershed is to conserve the water to feed the supply, and this seepage should be pure and undefiled instead of permeating through decayed vegetable matter and diseased trees.

By a system of logging off mature trees and protecting the immature ones, as stated, we will be inaugurating a policy that will be both financially beneficial and health protecting.

Let me here add that the wanton destruction of immature trees under our present system of logging is a shortsighted policy on the part of the loggers, and a most flagrant lack of knowledge or utter disregard of a policy of reforestation by our Government.

As this idea emanated from Messrs. McPhee & Morley, and as they are both qualified cruisers, let them be placed under the charge of the city to get a definite cruise of only mature trees to be marked for logging; the said logging to be supervised so that our present system of destruction may be eliminated and reforestation protected, not only for a healthy watershed, but a pure and undefiled water supply.

JNO. DOUGALL.
Room 11, McGregor Block, Victoria, B.C., April 4, 1923.

A Disclaimer

Sir,—Please allow me the privilege of pointing out that I am not the person who has been charged in the police court as the keeper of a gaming house on Fan Tan Alley. I have no connection with this person, and wish to make my position in this respect quite clear.

L. N. WING ON.
1625 Government Street, Victoria, B.C., April 4, 1923.

Los Angeles vs. Victoria

Sir,—According to Mr. Todd, Victoria has only one road to prosperity, the tourist route. Just now as Summer approaches, we are getting waves of hot air, which usually only bring wind. We all know countries or cities deriving their prosperity from tourists, are only short lived, for three or four months in the year at most. We want something permanent.

As to Los Angeles, what has made it? Her manufactories — consequent from the fact that they can manufacture there as cheaply as in the East, and have a climate in which they can carry on their works the whole year round; also their contiguous oil fields and the surrounding country capable of producing so diversified kinds of produce.

If I am correctly informed, the business men of Los Angeles are out to get all the business they can, and whilst giving their employees a half holiday in the week, are not hampered with restrictive by-laws regarding hours of closing, etc., and have no privileged class as Chinamen and other aliens, but run their business for their own benefit and the convenience of the tourists who visit them.

Last year we had a lot of talk about Blue Sunday. What about Blue Wednesday and Blue Saturday nights? If all the tourists that are talked about come here, how long will they remain if they find a closed up city, or however would they be able to spend their much talked of thousands of dollars (providing they forgot to purchase their supplies before coming).

In Australia, the greatest labor union country in the world, all shops are allowed to remain open till 10 o'clock on one night in the week.

Become practical, get the cobwebs out of your eyes and repeal some of our foolish restrictive by-laws and we shall have a more prosperous business community. If the departmental stores want to close, let them, but why compel every other one to follow them? They can be a law to themselves.

As to the daylight saving by-law, we seem to be the only place in British Columbia advocating it, and if adopted it will not help the tourist trade, but the contrary. Imagine a group of tourists striking our city on Saturday afternoon and finding it a closed town at 5 o'clock. Methinks they would move on to a more congenial place.

You cannot play a lone hand and expect the support of the general public.

H. WYLES.
1288 Begbie Street, Victoria, B.C., April 4, 1923.

DINNER SETS

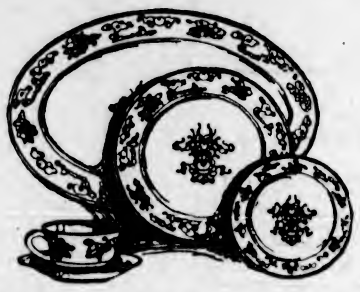

You will find it an exceedingly pleasant experience to choose a dinner set at Weiler's, for there is such a diversity of patterns from which to choose. You will also find that it makes no difference how much or how little you wish to spend, there is an ample selection and excellent values at whatever price you wish to pay.

The following English Semi-Porcelain Dinner Sets are typical examples of our superior values.

Plain White Dinner Sets, with gold edge and narrow blue band; 47 pieces. Price **$17.50**

Semi-Porcelain Dinner Sets, in Limoges decoration of blue, pink and brown—
97 Pieces. Price ..... **$25.00** 49 Pieces. Price **$12.75**

Semi-Porcelain Dinner Sets, with gold edge and fine black line; 49 pieces. Price **$17.50**

97-Piece Dinner Sets, in artistic floral decoration of brown, green and blue. Price **$41.00**

Very Desirable Dinner Set in floral festoon decoration of yellow and red with gilt edge; 97 pieces. Price **$41.00**

A 97-Piece Dinner Set, in a decoration of black stripes with green, pink and blue floral pattern. Price **$38.50**

Plain White Marquis Dinner Sets of 50 pieces each. Price **$10.00**

50-Piece Dinner Sets in the popular Peacock Ophelia decoration. Price **$9.50**

English Semi-Porcelain Dinnerware

For everyday use, this plain white English Semi-Porcelain Dinnerware is preferred for its durability and economy. It is an open stock pattern, and the only decoration is a fine gold band.

97-Piece Dinner Sets, **$37.00**
49-Piece Dinner Sets, **$18.50**
Plates, 5-in., per doz. **$2.75**
Plates, 6-in., per doz., **$3.50**
Plates, 7-in., per doz., **$4.25**
Plates, 8-in., per doz., **$5.00**
Soup Plates, per doz., **$5.50**
Fruit Saucers, doz. **$1.75**
Oatmeal Saucers, doz., **$2.75**
Covered Sugars, each, **$1.40**
Cream Jugs ..... **85¢**
Gravy Boats **$1.10**
Eggcups, per doz. **$2.25**
Slop Bowls ..... **50¢**
Teacups and Saucers, per dozen **$5.50**

Egg Crocks

Now is the time to preserve eggs, and we are able to announce that we have a complete stock of covered crocks in all sizes.

½ Gallon. Price ..... **35¢**
1 Gallon. Price ..... **50¢**
2 Gallon. Price ..... **80¢**
3 Gallon. Price **$1.20**
4 Gallon. Price **$1.60**
5 Gallon. Price **$2.00**
6 Gallon. Price **$2.40**
8 Gallon. Price **$3.60**

WEILER BROS LIMITED

COMPLETE HOME FURNISHERS

We Pack, Move and Store Household Effects

The Home Studio Offers Every Assistance in the Creation of Beautiful Homes

NO SOLUTION OF SCHOOL QUESTION

(Continued from Page 1)

made, and the delegation had been authorized to place them before the Board:

First: That Chinese students who have proven themselves eligible for promotion by reports of school records issued from time to time by their respective instructors be permitted to return to their former classrooms.

Second: That Chinese students who are not allowed to attend the general public schools on account of age, be permitted to withdraw, with the consent of their parents, who will undertake to educate them privately and at their own expense.

Chinese Objection

It was pointed out in the following discussion that the passage of the first suggestion by the Board would place the entire situation upon the same footing as had existed last Summer before steps were taken by the Board to separate pupils of foreign extraction who were not sufficiently versed in the English language to prevent retardation of pupils, children of English-speaking parents. Trustee Sivertz proposed a modification of the clause to the effect that Chinese pupils be assigned to classes corresponding with their qualifications in the regular grade schools.

Chairman George Jay was favorable. If the pupils could qualify in English, and there existed accommodation for them, that was the logical course, he asserted. That course had been followed in the assignment of one hundred and forty-eight of the total of two hundred and thirty-two. As a pupil became efficient in English such pupils would become eligible for assignment in any school in the class for which he or she was qualified.

One of the Chinese spokesmen suggested that the Board cease to regard the Chinese pupils from a point of view separate from that in which English-speaking pupils were regarded. There were some six thousand pupils in the Victoria schools, he said, and all pupils, of all nationalities, should be considered as a whole.

"You say there is no accommodation for a number of the Chinese pupils except in a separate school," he added, "yet there is room for all the English-speaking pupils—only the Chinese pupils are left out."

Railway School Objectionable

It developed that the crux of the disagreement consisted of the twenty-one primary grade pupils who, according to the municipal inspector's proposed assignment, were relegated to the Railway Street school because no accommodation existed for them at present in any of the other schools. Inspector Dean pointed out that their assignment to the Railway School was only temporary, and so soon as room existed in any other school or schools they would be absorbed.

Mr. Joe Hope suggested that, rather than attend the school, the twenty-one pupils might remain away until such time as they could be accommodated in other schools in regular classes with English-speaking pupils.

Trustee Litchfield thought that the Board might respect the prejudice of the Chinese parents against the Railway Street School and transfer the pupils assigned there to the King's Road School. When he moved a resolution along that line it was passed by the Board.

The spokesmen of the delegation asserted that they had not been given authority by the Chinese parents to make any decision, but they would report the discussion to another meeting of the parents and acquaint the Board of the result of that gathering.

CANADA UNITED FOR EDUCATION

(Continued from Page 1)

no price would be found too high to pay for true education.

Sir Michael Sadler asserted that topsy-turvy as the world might seem to be in many places today, education was not a revolutionary force, but a force of stabilization.

That interest in education does not depend on good times was evidenced by the very large audience, said Mr. Vincent Massey. That the people in the West had so enthusiastically supported the national movement seemed to prove, said Mr. Massey, that there was no Eastern Canada and no Western Canada, but just one Canada.

Six Hundred Organizations

There were delegates present, he said, from six hundred educational organizations from all the provinces.

He laid down five major propositions to be accepted—that education should be a full preparation for life; that education was a spiritual process; that it was everybody's business; that Canadian education must have a unity in its ideals; that the teaching profession should be accorded the honor which was its due.

Today the world was in the midst of one of its momentous educational expansions. But the world over, there was this same equalization of human nature.

Conditions in Europe

Educational conditions in Europe today, he said, were most fascinating. To France, an unforgettable debt was owing, for, during long generations, there had been teachers of dynamic force; teachers who kindled the intellectual power of their pupils who put reason first; the power of thought raised to a splendid glow, which made of it practically a religion.

"We must never rest content," he continued, "until in our popular education we have won our way to that fine tradition which makes accuracy and helps to build personality and which hardens in modern life the currency of wisdom."

MR. EDISON'S PENMANSHIP

People the world over have for many years admired Thomas A. Edison's penmanship as represented by his well-known signature.

Recently Mr. Edison began a still hunt through the archives, records, libraries and historical scrap-books, for a sample of his original penmanship made during the days he was a telegrapher—from the year 1862 to 1870.

An excellent original specimen containing about one hundred words, as copied from the wire, was located in the historical telegraph collection owned by Donald McNicol. This specimen is framed and hangs in the library of Mr. McNicol's home, having been presented to him several years ago by Ralph W. Pope, honorary secretary of the American Institute of Electrical Engineers.

Mr. Edison was quite interested in the specimen, as it brought back to him vividly memories of the days at the key when he could put "five on a line," copper-plate style and as plain as print.

He had his photographer make a copy of the sample so he may have it at hand for occasional reminiscence.

FIFTY YEARS AGO TODAY

(From The Daily British Colonist of April 5, 1873)

R.C. Bishop of British Columbia—Father Seghers, of this city, yesterday received notification of his appointment by His Holiness the Pope to be Bishop of British Columbia, in place of the late Rt. Rev. Bishop Demers. Father Seghers, who is a native of Belgium, has long been known as one of the most earnest and devoted clergymen attached to the Catholic mission in this Province. He is one of the youngest bishops of the church, but his promotion was well earned and is most acceptable to his flock.

Unbelieving Cunningham—In his place in Parliament, Mr. Cunningham, one of the representatives from Manitoba, said it was his candid opinion that the Canadian Pacific Railway could not nor never would be built.

ESTABLISHED 1885

Latest Easter Novelties

New Colonials

In kid, calf and patent leather. The new Tut Pump, in all sizes.

MAYNARD'S SHOE STORE

649 Yates Street Where Most People Trade Phone 1232

Carmen Seed Potatoes ..... $2.00 Good Local Potatoes $1.25

VICTORIA FEED COMPANY, LIMITED

1110 and 1901 Government Street. Phone "Two-Nine-Oh-Eight"

Tourists' Headquarters

We Carry in Stock All Leading International Standard Lines.

LITCHFIELD'S LTD.
Booksellers Stationers
1109 Government Street

HIGH-CLASS JERSEY CATTLE

From the Famous "Waikiki" Farm
ALL GOVERNMENT INSPECTED AND FULLY ACCREDITED
Come and See Them or Write for Particulars and Prices
S. F. TOLMIE, Farm Phone 5867L2 — BRAEFOOT FARM, R. R. No. 4, Victoria

Pure Creamery Butter — Our Own Brand — Central Creameries Ltd. Calgary, Alberta

Good Butter!

We Ship to All Dealers at Island Points

CENTRAL CREAMERIES OF B.C., LTD.
1311 Broad St. Phone 5466

Milk, 10c Per Quart

From FARMERS Direct to YOU
PHONE 663
Or call at 930 North Park Street
Vancouver Island Milk Producers' Association

V.I.M.P.A. BUTTER
Made from Sweet Cream—It is different. Ask your grocer for some

New Styles in Electric Fixtures

We have a stock of the latest designs at prices to suit all purses. Inspection invited.

MURPHY ELECTRIC CO.
618 Fort Street Phone 3808

We are going to
BUY MORE SPACE
in this paper next Sunday to explain fully to you that there is a variety of Hamsterley Chocolates to suit Every Taste and Every Pocket. Every variety is good and wholesome.
HAMSTERLEY FARM STORE
1815 Douglas Street

"GRIN"

IS THE BEST POLISH
For Automobiles and Furniture.
Agents—
Victoria Fuel Co., Ltd.
Phone 1377 · 1203 Broad St.
A. R. Graham E. M. Brown

Wonderful Carpet Cleaning
THE CARPETERIA CO.
The Hamilton-Beach Pioneers
NOTE OUR NEW ADDRESS
921 Fort St. (Just above Quadra) Phone 1455
Old Carpets Remade Into Lovely Fluff Rugs

REORGANIZATION OF STEEL STORES ASKED

Five Hundred Excited Investors in Toronto Want Canadian Stores Run as Separate Enterprise

TORONTO, April 4.—Reorganization of the L. R. Steel chain stores was demanded at a stormy meeting of Ontario shareholders held here last night, when 500 excited investors crowded into a hall with seating capacity for only about 300. A large proportion of the gathering was composed of women. The outcome of the meeting was the appointment of a committee of seven to confer with the liquidators and take steps looking to the reorganization of the chain of stores with the Canadian stores as a separate enterprise, if possible.

QUEBEC, April 4.—There probably will be no trustee appointed in the city of Quebec to look after the interests of the local creditors of the L. R. Steel Company. This fact was learned from a semi-official source last night, although the decision of Mr. Justice Gibson in the petition, which was supported by him recently on behalf of the local creditors, will only be given today.

NO ONE SYMPATHIZES IS WAIL OF GERMANS

BERLIN, April 3.—While notes and telegrams have been fairly raining on Moscow in behalf of Vicar-General Butchkavitch, says The Vossische Zeitung today, "against the murder of eleven German workers in Essen, only one country has protested—Germany.

"These dead," the newspaper continues, "claim our sympathy all the more in that the rest of the world shows not the slightest interest in them."

WILL AVERT HOUSE SHORTAGE HERE

BUILDING AND LOAN ASSOCIATION FORMED

Estimate Shows That Less Than One Per Cent of Victoria Houses Are Vacant at Present

Formed with the idea of encouraging home building and permanent residence, averting a possible house shortage and stabilizing conditions generally, the Victoria Co-operative Savings, Loan & Building Association came into being last night at a meeting in the Chamber of Commerce auditorium.

A provisional board was appointed to draft details of organization, recommend a definite policy and choose permanent officers. The board will also apply for incorporation.

Brigadier-General R. P. Clark was elected provisional chairman, with the following to serve with him on the temporary board: Messrs. A. L. Brindley, C. L. H. Branson, J. O. Cameron, Alfred Carmichael, H. Cuthbert Holmes, Fred Landsberg, A. D. Mallet, R. W. Mayhew, Frank J. Sehl and J. W. Spencer. Mr. T. J. Goodlake, regarded as an authority on savings and building societies, was appointed provisional secretary.

An educational campaign with a view to interesting the public in the movement and enlisting their support will be undertaken at once.

Mr. Alfred Carmichael presided, and in his address he gave a thorough outline of the functions of the proposed association and explained how similar bodies in other cities had achieved success.

Tenancy an Evil

"Tenancy should not exist in any well-ordered, stable and progressive community, for the habit of renting is a real menace to order and good government," said Mr. Carmichael. "It has been said truly, 'A citizenship made up of renting tenants will always be lacking in the highest type of patriotism, and, in a government like ours, its very existence depends on the self-sacrificing patriotism of its people.' Therefore, anything we can do to make it an easy and simple thing for a man to own his own home is a work of the highest patriotism, and, when this feature is allied with the promotion of more and better business in our city itself, and the providing of a safe and conservative investment for surplus funds, we have a combination difficult to surpass.

"The most important factor in supplying mortgage money has been the building and loan associations," he said. "In the United Kingdom there are over 2,000 societies, with a membership in excess of 662,000, with assets, chiefly mortgages, of over £73,000,000. In America mortgage loans amounting to $550,000,000 were financed by building and loan associations in the year 1920, and practically all of this huge amount is secured by mortgages on homes. Today the building and loan associations are the one dependable source which can be relied upon to devote the whole of their resources to the financing of home ownership. The function of a building and loan association is not only to finance new construction, but, in the case of the owner of a mortgaged home who finds it difficult to accumulate the required sum to pay the existing mortgage on maturity, to provide him with the necessary amount which in turn is repayable to the building and loan association in easy monthly payments. Another function of a building and loan association is to help the would-be home-owner to purchase a home by supplying part of the money required.

Beneficial to Home Town

"Small amounts of money which cannot be placed to advantage, and therefore are generally deposited in the savings bank at 3 per cent, can be put to work at 5 per cent, plus profits, and used in the investor's own home town, either in new construction or in releasing other monies, which in turn can be reinvested in ordinary mortgages or diverted into other useful channels.

"Thrift is given a tremendous impetus, for experience shows us that there are few individuals who actually do save enough money to retire an ordinary mortgage at due date, but do so when obligated to pay a stated sum monthly, and steadily, if gradually, liquidate the debt.

"Stimulation and expansion of building is the result of easy loan facilities, and stimulation of building is one of the most potent avenues leading to better times, for the most important business interests are beneficially affected thereby. To put it in a nutshell, a co-operative building and loan association gathers the savings of the people together, puts the money entrusted to its care into useful circulation to the advantage of the individuals concerned and to the business of the whole community.

"You will agree that anything we can do to encourage and facilitate home ownership in Victoria is a direct benefit to all concerned," said Mr. Carmichael. "As I have before stated, a home-owner is a better citizen. He has a stake in the community. He, therefore, takes a greater interest in civic affairs, a greater interest in good government, good order, in the cleanliness, both moral and material, and brightness and attractiveness of his own home city.

"I believe there is good and reliable evidence to prove that in our midst there are hundreds who would love to satisfy their hunger for a home of their own, but, due to the lack of the existence in Victoria of such an association as it is proposed to form tonight, they can not satisfy that hunger. The main object of a co-operative building and loan association is to make it possible for such as these to acquire a home.

Few Houses Vacant

"Today I made a survey of the houses available for renting in the city, Oak Bay, Esquimalt and the portion of the municipality of Saanich immediately adjoining Victoria, and I estimate the number of available vacant habitable houses at not more than 75. The population of the area under survey is approximately 50,000, and, calculating that there is an average of four people to one house, we have 12,500 houses. So you see the number of habitable houses available for rent today, providing my survey is correct, is less than three-quarters of 1 per cent of the whole. In a few months there will not be a house with modern improvements installed available to rent. Congestion or the building of new homes will be the result.

"Few houses will be built for renting purposes, as few in the real estate business will advise their clients to build homes to rent, as experience has taught us in the long run that it is an unprofitable investment. Therefore it is vitally necessary to provide the facilities whereby all who desire to own a home and who are steady and reliable risks, can get the necessary accommodation.

"One of the most hopeful signs in this country today is the growing spirit of co-operation. By co-operation we do make it possible to get the best returns for our efforts without sacrificing the principle of the greatest reward to the most capable producer, and, in the working out of a co-operative building and loan association, we do get for ourselves and our community the very highest results of co-operative effort. Therefore we appeal to every man and woman who has the welfare of the city and district at heart to associate himself and herself with this movement."

GASSED OVERSEAS SHELL SHOCKED AND RHEUMATISM

Mr. F. M. Blaquiere, Morinville, Alta., writes:—"After three years service overseas I returned to Canada almost a complete wreck. I had been gassed, and was suffering from shell shock and rheumatism, and was so nervous I could not sleep at night. I tried many medicines and doctors, but none of them did me any good for any length of time. I got so bad, in the Fall of 1919, my hands were so shaky I could scarcely hold anything, and it seemed as if I had a steel band pressing on my head. The least excitement would almost drive me into fits, and my whole system seemed to be in disorder. I had cramps in my legs nearly every night, and hot and cold chills running up and down my back nearly all the time. One day I decided to try Milburn's Heart and Nerve Pills, and after I had taken six boxes I began to feel better. I kept on using them, and after a while I was completely relieved."

Price 50c a box at all dealers or mailed direct on receipt of price by The T. Milburn Co., Limited, Toronto, Ont. (Advt.)

FUNERAL TODAY OF LATE JOHN PIERCY

Late Resident of Victoria, Who Died Last Saturday, Will Be Laid to Rest in Ross Bay Cemetery

The funeral of the late John Piercy, who died last Saturday night in Victoria, will be held this afternoon. Services will be conducted at 2 o'clock in the chapel of the B. C. Funeral Company, by Rev. G. H. Andrews. The remains will be laid to rest in the family plot at Ross Bay Cemetery.

Friendly Help—The monthly meeting of the Friendly Help Association will be held this morning, at 10:30 o'clock, in the rooms (upstairs) in the Market Building. All members are earnestly requested to attend as matters of importance are to be discussed.

Appetite Keen and Bowels Relieved

You can relish your meals without fear of upsetting your liver or stomach if you will put your faith in Carter's Little Liver Pills. Foul accumulations that poison the blood are expelled from the bowels and headache, dizziness and sallow skin are relieved.

CARTER'S LITTLE LIVER PILLS

Small Pill—Small Dose—Small Price

FROLIC CONTEST TO PAY FOR ITSELF

Service Organizations, Sports Clubs, Business Houses and Hospitals Nominate Queens

Plans for creating the widest possible interest in the Queen of the Carnival contest and incidentally making it pay for itself have been devised by a special committee of the Rotary Club, which yesterday submitted a report to the Victoria Maytime Frolic Committee.

The report follows:

"Owing to the fact that money is needed to carry on the 'Maytime Frolic,' we have resolved to make the May Queen contest a paying proposition. With this in mind, we intend to make the contest as competitive as possible, and instead of having one queen, as heretofore, we propose to have from six to eight, if possible. Our plan is as follows:

"Queen of Clubs—This queen shall be contested by the different service clubs of the city, namely: Rotary, Kiwanis, Gyro, Kumtuks, Canadian Club and all soldier clubs. It is expected that each club will enter a girl in the contest. The girl who gets the highest number of votes belonging to any club will then be Queen of Service, and the other contestants will be her maids of honor. A float will be prepared, in which they will ride through the city, in the parade, and the queen will be crowned at a time and place to be appointed later.

"Queen of Sports—The contestants shall include girls appointed by the following clubs: Swimming, golf, cricket, lawn tennis, etc. The same rules as above shall apply.

"Queen of Commerce—Which shall include a girl appointed by any retail merchant, such as, Spencer's, Hudson's Bay, Gordons, Limited or any other merchant and such girls shall compete with each other and the girl winning the highest number of votes, shall be appointed queen. Same rules shall govern as above.

"Queen of Mercy—Which shall include nurses appointed by different hospitals in the city (public and private), also the Red Cross Society and Victorian Order of Nurses. Same rules shall apply as above.

"The committee has other contestants under consideration, the details of which have not been worked out yet. The rules governing the contest will be as follows:

"All names for the Queen Contest must be left at the committee rooms before Saturday, April 21. The contest starting April 23, and shall conclude on May 12, at 1 p.m.

"Each contestant shall deposit with the committee a registration fee of $5 to guarantee their continuing through the competition, and also to pay for the first issue of cards, etc.

"A photograph will be taken of each girl, and a half-tone cut will then be made from this. Her picture will then be produced on a card (postcard size), with a coupon attached. The price of the coupon, a minimum of 10c, and maximum of $1. The 10c coupons will be worth ten votes, and the $1 coupons will be worth one hundred votes.

"All coupon cards must be purchased from the committee, by the club, or other institutions who are putting up the contestants. A 20 per cent discount will be made on all cards sold by the committee. This discount is made so that the girls who enter the competition may pay their own expenses, including costumes, etc. It is proposed that the competing clubs will arrange and decorate their own floats. The committee, however, will help them in defraying sundry expenses. It is also proposed that the successful queens will be supplied with a decorated car, a week or so previous to the celebrations, and will journey to Vancouver, Seattle and other coast cities, and will endeavor to interest visitors to come to our celebration on the 24th.

"S. D. McLEAN,
"FRANK SEHL,
"H. S. STEVENSON."

SHAREHOLDERS SEEK AID OF GOVERNMENT

Investors in L. R. Steel Concern Desire Attorney-General Should Carry on Legal Proceedings

In an effort to induce the Attorney-General to take up the case of the shareholders in this Province of the L. R. Steel Corporation, which recently went into the hands of a receiver, Mr. Gordon Wismer, barrister, of Vancouver, representing the committee of shareholders recently formed in that city, interviewed Hon. A. M. Manson yesterday afternoon.

Mr. Wismer pointed out that the great majority of shareholders are persons of limited means, who cannot afford to undertake what will probably prove lengthy legal proceedings to protect their interests. In fact many of them are still liable for payments on account of shares purchased in the L. R. Steel concerns, and they are not financially in a position to carry on legal proceedings. In view of this fact, Mr. Wismer held, it was the right and privilege of the Attorney-General to come forward and undertake to protect the interests of the shareholders.

SAANICH OPENS NEW POLICE COURT ERA

Sessions Held in Municipal Hall—Time Consumed and Transportation Required Troublesome

Refusing to pay the increased charges set by Victoria for the use of the City Police Station, Saanich yesterday afternoon inaugurated the policy of holding the sittings of the Saanich police court within the confines of the municipality.

The initial session took place in the Council Chamber in the municipal Hall, Royal Oak. Magistrate Jay was seated at a table on the low platform at the far end of the room, while at the long, baize-covered table around which the Saanich Council is wont to deliberate, sat counsel, prosecutor, the chief of police, the clerk of the court and the reporters. Mr. Harry Langley, the clerk, sat at the head of the long table, in front of the magistrate, and in the chair usually occupied by the Reeve of the municipality.

Benches around two sides of the room held the spectators, witnesses, etc. The "accused" were allowed to be seated in one of the comfortable chairs at the Council table, while an equally comfortable chair directly opposite served as the witness box.

It was remarked by one of those who reclined in one of the excellent swivel chairs about the big table that Saanich was providing greater comfort than the city. But it is feared that this will not prove sufficient to create satisfaction with the new arrangement. Under it the magistrate, the clerk, the prosecutor, counsel and others interested must journey to Royal Oak. The time and transportation required for the trip are two disturbing factors. City motorists who are hailed to the Saanich court for speeding, etc., will be required to make the considerable journey out to the Municipal Hall. It is anticipated that it will not be long before some strong objection to the new conditions is registered.

Your Ideal Spring Coat

Your ideal coat may be a short, trim, sport model of polo cloth, or it may be a longer effect with touches of silk embroidery and novelty sleeves—it may be that your conception of smart style turns to the Russian blouse-back design or the all-enveloping wrappy styles with voluminous sleeves and mushroom-like collars; whichever style you prefer you will find a plentiful selection at this store. All the newest materials, including fashona cloth, Wondora cloth, Bolivia, velour and polo cloth, are provided at prices from

$16.75 to $49.50

Scurrah's LIMITED
728 Yates Street Phone 3983

"CHEAPER AND BETTER"
PAINTS, STAINS AND VARNISHES
Made in Victoria by
WILLIAMS & HARTE, LTD.
1302 Wharf Street. Lower Prices! Better Quality! 100% Pure!

$130,133,000.00
Security Back of Our Policies
McTAVISH BROS., Agents
Quebec Fire Assurance Co.
918 Government Street Phone 2618

Super-Standard Seeds
NEW CROP AT REASONABLE PRICES
Seed Potatoes, Nursery Stock, Tools and Fertilizers
The Standard Seed Store
1311 Douglas Street, Near Yates

Our prices are reasonable—our work of the best. Try us. You will not regret.
Jones & Simmons
Painters, Paperhangers, Kalsominers
Phones 3221L and 3181Y

Rubber Stamps
The kind that print well. Made up in our own factory without delay.
Sweeney-McConnell, Ltd.
Printers and Stationers Phone 190

C.J. CAREY
TEA & COFFEE IMPORTER
China Teas—Formosa Oolongs.
716 View, Opposite Lee Dye. Phone 2032

COFFEE — JAMESON'S BEST — Bon Café
THE NAME IS THE BRAND

Trolling
Fly and Bait Outfits for River, Lake and Sea.
FOX'S 1239 Broad Street

Members of Victoria Columbia Lodge No. 1, A. F. and A. M., B.C.R., are requested to meet at the Masonic Temple, Fingard Street on Thursday, April 5, at 1:30 p.m. sharp, to attend the funeral of the late Wor. Bro. John Piercy. Members of other lodges and sojourning brethren in good standing are invited to attend.

J. R. SAUNDERS, P.M.,
Secretary.
By order of the Wor. Master.

OBITUARIES

McNAUGHTAN—There passed away peacefully Tuesday afternoon at the residence of her daughter, Mrs. G. C. Kyle, of 523 Harbinger Avenue, Mrs. Anges McNaughtan, widow of Duncan McNaugtan, of Perth, Scotland. The deceased was born in London, England, and had reached the advanced age of 86 years. She leaves to mourn her loss one daughter, Mrs. G. C. Kyle, in this city, and three sons, Rev. D. McNaughtan in Angaston, South Australia, Rev. Robert McNaughtan, in Wadena, Sask., and John McNaughtan, of Harris, Sask. The remains are reposing at the chapel of the B. C. Funeral Co. where service will be held by the Rev. S. Cook on Saturday afternoon at 3:45. Interment will be made at Ross Bay Cemetery.

ASPDIN—The funeral took place at Vancouver on March 29th of Alfred Aspdin whose death in that city occurred on Monday, March 26, in his 60th year. The deceased leaves to mourn his loss his widow and one daughter, Mrs. S. A. Spencer of Long Beach, Cal. The funeral was held under the auspices of the Knights of Pythias, the deceased having been a member in Victoria for many years. The pallbearers were all members of the order, R. Townley, George Nuttall, H. Calder, F. Woodhead, W. McLarran and J. Crow. Rev. Major C. C. Owen officiating clergyman. Interment was in the Knights of Phythias plot Mountain View Cemetery.

One-fifth of South Africa's 7,000,000 population is composed of Caucasians.

Nothing can Take the Place of WATER

NO invention for furniture treatment has ever been developed, that will do what water will do. Not water alone of course—but water in conjunction with the right Polish.

Next time you polish your furniture, just you try the *water* way — dampening your cloth *before* you add the Polish.

O-Cedar Polish is of course the Polish to add

A few drops on a damp cloth brings out the beauty of the grain. Then, by using a dry cloth, you impart a hard, dry, lasting lustre. At your Hardware, Grocery or Departmental Store. In 25c to $1.50 sizes

CHANNELL LIMITED TORONTO, CANADA

THE NEW EDISON
$195.00

Recently the Hepplewhite Model of the New Edison was reduced $58.00. Now is your opportunity to purchase.

1004 Government Street **KENT'S** Phone 3449
PHONOGRAPH STORE

DRIVE RIGHT IN

Let us line your brakes with *Raybestos*

We have installed a special machine for correctly fitting RAYBESTOS brake lining to your brake bands. Your garage is welcome to this service.

Thomas Plimley, Ltd.

Broughton Street Phone 697 Victoria, B.C.
Phone 2010 Oak Bay Branch

KIRKHAM'S SPECIALS

Fresh Boiling Beef, lb., 8c and	6c	Mrs. Stewart's Famous Bluing, bottle	19c
Fresh Pot Roasts, per lb., 10c and	8c	C & B Pickles, assorted kinds, per bottle	38c
Round Steak, per lb., 17c and	14c	Keiller's Marmalade, little chip, jar	20c
Boneless Stewing Beef, per lb.	11c	Van Camp's Tomato Soup, tin	10c

Oxford Sausages, per lb. ..... 11¢

B.C. Granulated Sugar, 20 lbs. $2.05

H. O. KIRKHAM & CO., LTD.

612 FORT TWO STORES 749 YATES

For Health's Sake Use the Branston Violet Ray

Recognized for Many Years as the "Standard of the World"

Let Us Demonstrate

HAWKINS & HAYWARD

Electrical Quality and Service Stores

1103 and 1607 Douglas Street Phones 643-2627

Sutton's Seeds

Put up by SUTTON & SONS, Reading and London, expressly for

A. J. Woodward & Sons

620 Fort Street, Victoria, B.C.
Sole Agents for British Columbia

FAMILY DIFFERENCES TAKEN OUT OF COURT

Fight Between Father and Two Sons Not Aired Because Both Sides Agree to Drop Proceedings

The altercation between John McKay, of Keating, and his two sons, William and Elton, evidently waxed strong at times, judging from the altered countenances of the three as they appeared in the Saanich police court yesterday. Two charges of assault had been laid, one by William against his father and another by the father against Elton.

The McKays appeared in court bearing unmistakable evidence upon their countenances that there had been an attempt to make the argument convincing. The first of the two cases called was that in which the elder McKay was charged with assaulting and doing grievous bodily harm to his son, William. The father sat on one side of the table in the Municipal Hall, Royal Oak, while the son who had laid the information was called as the first witness and was seated across the table from him. Just as matters reached this stage, Mr. John R. Green, counsel for the elder McKay, commenced negotiations with a view to having this charge withdrawn on condition that the one laid by his client against the other son was withdrawn also. After consultation with his client, Mr. F. Elliott agreed to this course.

Mr. Green then proceeded to give an explanation of the situation to the court. There had been a free fight on the ranch, he said, between the father and the two sons, and it was difficult to say just who had won. As he went on to give further particulars Mr. Elliott objected, saying that if Mr. Green was going to make a statement, he would want the same privilege.

Magistrate Jay expressed himself as afraid that any statement might merely pour oil on the flames, and said it was best, if possible, to settle family troubles out of court. He urged the parties concerned to exercise better control of themselves in future.

So it came about that the story of the fight, which, rumor has it, was a tremendous battle, was not told, and the part which the shotgun leaning against the wall of the courtroom played was not explained.

COLDS IN THE HEAD INFLUENZA LA GRIPPE

Relieved in a night by

GRIP-FIX

IN CAPSULE FORM

Formula: Quinine, Phenacetin, Salol, Saliol, Caffein, Cascara and Camphor Monobromate—just what your physician would use.

At all Druggists 35¢ Box

THE VANCOUVER DRUG CO., LTD. Special Agents

Kirkwood Has Narrow Escape From Injury When Traveling by Air

PINEHURST, N.C., April 4.—Joe Kirkwood, Australian professional, had a narrow escape from injury tonight when the plane in which he was flying to Asheville, N.C., made a forced landing in an electrical storm near Ellerbe. Kirkwood left here in a plane piloted by James B. Cole, of Pittsburg. The golfer was unhurt, according to reports reaching here, but the pilot suffered three broken ribs.

City and District

Passed Examination—Word has just been received in the city that Mr. Merrill Blyth is one of the successful candidates who passed the California State Board examinations in optometry, which took place in San Francisco recently. He is to practice his profession in Southern California.

Will Sell Land—By order-in-council passed yesterday by the Provincial Government, authority was given to the Provincial Land Settlement Board to sell some five parcels of the land containing several hundred acres originally set apart for the Merville soldier settlement area. The portion to be sold is good for pasturage purposes only and not for agriculture.

Ask Data on B. C.'s Case—Premier Oliver yesterday received a request from a Calgary paper to set forth in writing for publication the position of this Province in regard to its demand for more equitable freight rates. The Premier will leave for Calgary next week to speak to public bodies on the subject, thence going to Saskatoon.

Lecture Tonight — "The Tourist Possibilities of Vancouver Island" is the title of a lecture to be delivered by Geo. I. Warren, publicity commissioner for Victoria, before the Native Sons of Canada at their headquarters, Langley Street, this evening. This lecture will be illustrated by a series of lantern slides, and all are well worth seeing.

Pioneer's Charitable Bequests — Public institutions of the city are among the beneficiaries of the will of the late Joseph Boscowitz, it was learned yesterday, whon Mr. H. H. Shandley applied for probate before Mr. Justice Gregory. The bequests include $1,000 to the B. C. Protestant Orphans' Home, $500 to the Royal Jubilee Hospital, $500 to St. Joseph's Hospital, and $500 to the Congregation Immanuel.

Earmark for Memorial—The Women's Auxiliary of the Provincial Royal Jubilee Hospital wish to call attention to the fact that any citizens who wish their contributions on Saturday, in connection with the hospital tag day, to be given to the Dr. Hasell memorial fund should place their gift in an envelope specifying that the enclosure is for this purpose. This may be dropped into the tag boxes in the usual way.

Legal Partnership Dissolved—Mr. Herbert W. Davey, well known among the younger generation of lawyers in the city, has withdrawn from the legal partnership of Messrs. Brandon & Davey; and will hereafter practise on his own account, with offices in The Times Building, it was announced yesterday. Mr. James S. Brandon will continue practice in the old offices of the partnership, in the B. C. Permanent Loan Building.

Centennial Radio—The Centennial Methodist Church has awarded the contract of installing radio broadcasting and receiving sets in the auditorium of the edifice on Gorge Road to the Marconi Wireless Telegraph of Canada, Limited, through its Victoria representatives, Messrs. Mackay & Hall. Rev. Dr. Davies, pastor of the church, announced after a meeting held last night at which final arrangements regarding the radio equipment were completed.

Young Liberals' Dance—The Young Ladies' Liberal Club were hosts at a most enjoyable dance at Liberal headquarters last evening, when over 100 members and friends were present. Mrs. Zala, president of the club, assisted by an energetic committee, welcomed the guests. Zala's orchestra rendered the dance music. Following the dance, refreshments were served, one and all present voting the function one of the most successful ever held by the organization.

Wants to Be Canadian—Louis Olaf Nelson, motor mechanic, came before Judge Lampman in the County Court yesterday, in personal support of his application to become a naturalized citizen. He said that he was born in Boden, Sweden; and had lived in Canada for the last eleven years. Character evidence in his behalf was given by his employer, Mr. William Revercomb. The application, together with the recommendations of the learned judge, will go to Ottawa for final consideration and action.

Time Is Extended—Although the time limit set for the receiving of plans for the development of Oak Bay Park was set as April 4, which was yesterday, it is understood that any plans turned in by the end of the week at the Municipal Hall will be eligible for the competition being conducted by the Oak Bay Council with a view to obtaining ideas regarding the improvement of the park property recently acquired by the Municipality.

Game Tournaments Held—Pingpong and billiard tournaments were held by the Y.M.C.A. Boys' Division on Tuesday afternoon. There was a satisfactory number of entries and a considerable number of spectators. In the pingpong tournament there were ten entries, and the winner was Frank Skillings, with Wallace Griffiths as runner-up. Fourteen boys entered in the billiard competition, which was won by Fred Campbell, with Jack Shadbolt as the runner-up.

Appointment Rescinded — Consequent upon his conviction for an offence and his sentence to a term of three years in the penitentiary, the commission of Ingersoll E. Haight, of Fort St. John, as a notary public has been rescinded by the Provincial Government. Mr. Ralph B. Sculler, of Britannia Beach, has been appointed a notary public. Mr. Joseph Peers, janitor of the Government office at Chilliwack, has been superannuated from the Provincial service on a monthly retiring allowance of $7.50.

Y.M.C.A. Treasure Hunt — In a broom bush in Beacon Hill Park Albert Acres discovered the certificate which made him the winner of the treasure hunt conducted yesterday for the schoolboy members of the Y.M.C.A. Boys' Division. About fifteen boys took part in the hunt, each receiving certain written directions before starting. From clue to clue they went, unravelling the threads of mystery, until the certificate in search of which they had set out was discovered in the broom, with leaves concealing it. The prize was a pie.

Assize Judge Named—Mr. Justice W. A. Macdonald will be presiding judge of the Assize Court, to open here on May 8 next. The present list of indictments to be put before the Grand Jury is somewhat lengthy, and includes the case of the two boys charged with the murder of Ernest Lionel Lorenz. No announcement as to the identity of the Crown prosecutor has so far been made by the Attorney-General's Department; but it is understood that in view of the fact that a capital charge is to be tried a senior member of the Victoria bar will be chosen.

Follow Victoria's Lead—Following the lead of the Victoria Gyro Club, which, during the past two years, has conducted campaigns to increase the registration and vote for the municipal elections, the services clubs of Vancouver and the Gyro Club of Seattle are conducting drives to increase the registration of voters in their respective cities. In Vancouver the effort is being directed toward the increasing of registration for the Provincial voters' list. In Seattle the Gyros are using the pointed slogan, "Tell Your Troubles to the Ballot Box."

Give Demonstration—Members of the Hillside (Centennial) pack and troop of Scouts and Cubs last night gave a splendid demonstration of their scouting work in the lecture hall of the Centennial Methodist Church, under the auspices of the parents' committee of the Scout organization. Mr. Rabey occupied the chair. The boys, under Scoutmaster Clark's direction gave a very creditable account of themselves, and executed the various exercises with smartness and precision that drew forth from the spectators rounds of applause. Rev. Dr. Clem Davies gave a very interesting address on the "Value of Scouting." Refreshments were served.

Ex-Soldier Charged With Assault—William Sneddon, recently discharged from the military force at Work Point Barracks, was charged before Magistrate Jay yesterday with causing actual bodily harm to Miss Theresa Dorrell, on Eberts Street, on the night of March 24 last. Mr. R. C. Lowe, appearing for the defence, obtained a remand. Speaking to the question of bail, City Prosecutor Harrison said that the police would allege that the defendant, then wearing uniform, knocked the young lady down, after insulting her in a public thoroughfare. The injuries to the complainant were not serious, said Mr. Harrison; but the alleged offence was serious. Magistrate Jay fixed the amount of bail in two securities of $1,000 each.

Cuticura Soap
— The Healthy —
Shaving Soap

Cuticura Soap shaves without mug. Everywhere 25c.

ST. JUDE'S HOLDS BIRTHDAY CONCERT

The birthday concert of St. Jude's Mission, Obed Avenue, was held last evening in the mission, and attracted an audience that filled the auditorium. Rev. H. Pearson presided, and the programme was as follows:

Pianoforte solo, Miss D. Cuff; song, Miss Kathleen Davies; song, Mr. Clark; song, Miss Hazel Anderson; humorous reading, Rev. H. Pearson; piano and violin duet, Miss M. Higgins and Miss V. Shemilt; song, Miss Ethel Diggon; pianoforte solo, Miss I. Lloyd; song, Mr. Baker; accompanists, Miss Suff and Miss Higgins.

Refreshments were served to those taking part in the programme by the Ladies' Guild after the concert.

MACDONALD'S BRIER

The Tobacco with a heart

For those Smokers who like their tobacco Cut Fine or who roll their own MACDONALD'S Fine Cut

½ lb. 80¢ - Canada's Best Buy - THE ECONOMY PACKAGE

(ALSO PROCURABLE IN PACKAGES 15¢ & 25¢)

Keep Your Shoes Neat

2 IN 1 Shoe Polishes

CONSIDER WORK OF YOUNG WOMEN

PRESBYTERIAN MISSIONARY SUPPORTERS ENTHUSIASTIC

W. M. S. of Presbyterian Church Begins Annual Sessions—Review of Work and Finance

St. Andrew's Presbyterian Church has not held a more enthusiastic band of women workers than that which assembled there yesterday morning for the ninth annual meeting of the Provincial Women's Missionary Society, and a great amount of work was recorded in the various reports read to the delegates during the sessions. The meeting was practically continuous from half-past nine in the morning until after ten o'clock last evening, as the afternoon session adjourned only in time for "high tea," served by St. Andrew's Auxiliary, and high tea was immediately followed by the evening meeting.

The morning session included some important business statements, the afternoon session was principally devoted to discussion of the Young Women's department of the work, and the evening programme was notable for the address by Mrs. Hugh Mackenzie, of the General Executive Board, Toronto.

"Y. W. Conference"

The afternoon session opened with thanksgiving service, conducted by Mrs. W. A. Wyllie, of Kamloops, and the address of the president, Mrs. Henry Pillar, of Vancouver. At 3:15 the meeting was converted into a "Y. W." conference, beginning with the report of the secretary, Mrs. J. A. Redmond, Salt Spring Island. It was stated that a great many Young Women's auxiliaries had been organized, twenty in Vancouver, with a membership of 549; fifteen in New Westminster, with a membership of 435; four in Victoria, one in Kamloops, and one in the Kootenays. The Mount Pleasant Auxiliary's work in teaching the Hindus was specially referred to as "unique."

Canadian Girls in Training

Mrs. Redmond also reported on "The Continuation Programme" of the Canadian Girls in Training. There are nineteen auxiliaries and two affiliated societies. The C.G.I.T. programme is fourfold—devotion, education, service and the physical side. The library and literature work is included in the educational. It should be more of a disgrace to go to the hospital than to go to jail, for they go to jail for breaking man's law, whereas they go to hospitals for breaking God's laws," said the speaker in her reference to the physical part of the C. G. I. T. programme.

Mrs. W. G. MacDonald, Vancouver, also spoke on the Canadian Girls in Training movement, quoting the Guide Book to show what they consider is the daughter's place in the church and to the parent societies therein.

In 1916 British Columbia was the first Province to establish this work as a separate department. Today there are 193 auxiliaries, but even the membership of these apparently does not supply all the missionary material wanted, as Mrs. MacDonald made an appeal for young women who would be willing to train for work in the foreign field. She referred to the many activities of the C. G. I. T. in study, social and devotional aspects. The girls are already holding responsible offices in the Westminster Presbyterial.

Mrs. A. W. Archibald, Vancouver, answered the question: "What are we planning to do with our girls?"—developing the subject of the Canadian Girls in Training. "We do try to reach the individual girl where she needs it," said the speaker. The physical is emphasized as well as the intellectual, spiritual and social, because to do her best work in any of these last departments good health is essential. The Women's Missionary Society was trying to get the girls to realize that the church stood behind them, protecting them. The programme shows that one meeting a month of the C. G. I. T. is devoted to missionary work. Wherever the four-fold programme had been given and each of the four phases properly recognized, the work had been successful, the speaker pointed out.

"Our C. G. I. T. is at a tremendous crisis and we must do something," said Mrs. Archibald, stating that this was the only Province without a paid C. G. I. T. secretary.

Mrs. Archibald compared the financial support given to the Girl Guides and the Canadian Girls in Training. The Guides are a patriotic undenominational organization; but the C. G. I. T. are also emphasizing patriotism—Christian patriotism. So the church and church organizations would have to supply the necessary financial backing.

Mrs. MacKenzie, Toronto, added some encouraging suggestions for C. G. I. T. work.

"The C. G. I. T. is doing wonderful work, but there is an older and more important organization — the home," she reminded the meeting.

Finances of Society

During the past year the sum of $14,250.34 was raised by the W.M.S. for its general fund, it was stated by Miss Rogers in her financial statement read to the morning session yesterday. Of this amount $13,850 was sent to headquarters at Toronto, leaving a balance of $400.34 to be retained by the Provincial Board for expenses. Victoria Presbyterial's contribution to the total receipts was $483.49 more than for the preceding year, being $2,436.03.

The report recommended that members' givings be systematized so as to cover the regular budget each year, the envelope system being suggested.

A considerable amount of discussion centred round the question of equalizing responsibility of delegates' expenses, Mrs. E. W. McKay, of Cranbrook, noting that Coast members should help the women of the more distant towns to lessen their financial obligations, thus encouraging them to send bigger representations to the annual gatherings.

The committee appointed to consider the matter and bring in a resolution consists of Miss Rogers and Mrs. A. H. Gordon, of the finance committee; Mrs. E. W. Mackay, of Cranbrook; Mrs. R. H. Oakley, of Kamloops, and Mrs. W. G. Wilson, of Victoria.

MADE BY THE MAKERS OF CANADA'S GREATEST PIANO

The Gerhard Heintzman Phonograph

EVERYWHERE in the Dominion of Canada musically educated people show a decided preference for the Gerhard Heintzman Phonograph. It is as beautifully finished a musical instrument as the well-known Gerhard Heintzman piano, and as a matter of fact it is made in the same factory, of the same high-grade materials, and by the same skilled workmen who produce this famous piano.

Cabinet model Gerhard Heintzman Phonographs are priced from $125, on easy terms.

Fletcher Bros
WESTERN CANADA'S LARGEST MUSIC HOUSE
1110 DOUGLAS STREET

Aluminum Specials

A large assortment of small pieces of Aluminumware, viz., Small Fry Pans, Saucepans, Strainers, Mugs, Etc. On sale today all one price. Each ..... 15¢

Poultry Supplies and Garden Tools at Money-Saving Prices

G. Halliday & Sons, Ltd.

743 Yates Street Free Quick Delivery Phone 855

Martin-Senour's 100% Pure Paint

This "Paint With a Pedigree" Is the Safest and Most Economical Paint That You Can Buy.

THE MELROSE CO., LTD., Fort Street

When you require a good hot fire in a hurry,

KIRK'S Washed Nut Coal

is the fuel for you to buy. It is the ideal fine weather fuel.

Kirk Coal Co., Ltd.

1212 Broad St. Phone 139

GIGANTIC SALE

Entire Stock Sacrificed!

Grass Chairs. Sale	$6.95
Natural Pongee. Sale, yard	95¢
Grass Mattings, reg. 75c. Sale, yard	40¢
Beautiful Flower Bowls, all colors. Sale, $2.75, $2.00, $1.50, 95c, 60c and	45¢
China Silks, all colors. Sale, per yard	69¢
Thousands of Chinese Baskets for Painting. Sale	50¢
Bamboo Fishing Poles. Sale, each	65¢

LEE DYE & CO.

Direct Importers

715 View Street Phone 134

Brands All I. W. W.'s As Cowards in Court

Creed Is Force and Violence, Says former Mayor of Seattle, Giving Evidence in Los Angeles

LOS ANGELES, April 4.—Ole Hanson, formerly Mayor of Seattle, caused a tumult in Judge Avery's department of the superior court today when he testified for the state at the trial of 15 alleged members of the I.W.W., charged with criminal syndicalism. Hanson was called to the stand to testify concerning methods credited to the I.W.W. during his administration as Seattle's chief executive. As he proceeded in his testimony, he became more and more emphatic, and finally he stood up and shook his fist at the group of defendants.

"The only creed the I.W.W. know is force and violence," he cried. "Every single one of them is a coward. Seattle put them down with an iron hand."

At that, one of the defendants jumped to his feet, threw off his coat and yelled at the witness: "Come outside and I'll make you eat those words."

A group of deputy sheriffs, assigned to guard the court room during the trial which has been in progress for some weeks, closed in on the defendant and restored order.

SHOOTS HIMSELF AS POLICE ARRIVE

Young Ex-Employee of Canadian Bank of Commerce Was Charged With Issuing Worthless Cheques

CALGARY, April 4.—Shooting himself through the head with a revolver just as he was about to be arrested, Burton Lawson Perry, 22 years old, formerly an employee of the Canadian Bank of Commerce here and recently of Nanton, Alberta, ended his life at 2 p.m. today. Police officers were about to arrest him on a charge of issuing worthless cheques.

THE WEATHER

Meteorological Office, Victoria, B.C., at 8 p.m., April 4, 1923.

SYNOPSIS

The barometer is falling over this Province, accompanied by fair weather, while in California heavy rains are general. Snow is reported in Southern Alberta and Saskatchewan.

TEMPERATURE

	Min.	Max.
Victoria	44	59
Vancouver	46	54
Kamloops	38	64
Barkerville	30	38
Prince Rupert	38	42
Atlin	8	38
Dawson, Y.T.	0	36
Calgary, Alta.	-	30
Winnipeg, Man.	8	38
Portland, Ore.	43	66
San Francisco, Cal.	50	54
Seattle, Wash.	46	64
Penticton	34	65
Grand Forks	41	59
Nelson	37	54
Kaslo	34	52
Cranbrook	28	54
Prince Albert, Sask.	16	34

WEDNESDAY

Maximum	59
Minimum	44
Average	51
Minimum on the grass	41

Bright sunshine, 10 hours, 24 minutes.
General state of the weather, clear.

ANNOUNCEMENTS

Found—The place to buy Wall Paper. 919 Pandora Avenue.

Smoke and Water Sale at J. H. Dwyer General Store, all this week. 199 Burnside Road. Phone 2018.

Superfluous Hair Permanently Removed. Acne and facial blemishes treated. Miss Davison, expert. 210 Woolworth Building.

The Officers and Members of Mt. Newton Lodge, No. 89, A.F. and A.M., will hold their third annual ball on Thursday, April 19, in Saanich Agricultural Hall, Saanichton. Tickets from members only.

Superfluous Hair Permanently Destroyed. Moles successfully removed—scientific, antiseptic, safe; absolute cure guaranteed; 15 years' practical experience. Miss Hanman (certificated London specialist), 22 Winch Building.

COAL

That LASTS Is the Most Economical Coal to Buy

The quality of coal we sell is noted for its long lasting heat-giving qualities. Try a ton this month.

J. E. PAINTER & SONS

617 Cormorant Street
Phone 536

CASTORIA For Infants and Children. In Use For Over 30 Years

Bears the Signature of Chas. H. Fletcher

50c Luncheon
Served Daily From 11:30 to 2:30
Victorian Restaurant
—4th Floor

THE SEAL OF QUALITY

Hudson's Bay Company
INCORPORATED A.D. 1670

Phone 1670—Private Exchange Connecting All Departments

THE SEAL OF QUALITY

Afternoon Teas
Served Daily From 3:15 to 5:45
Orchestra in Attendance
—4th Floor

These Are Interesting Days in Every Dept.

Interesting because of the fresh, new arrivals which are daily being added to our stocks—new apparel direct from the fashion centres of the world, revealing the latest modes for the new season; new silks, woollens and cotton fabrics in all the newest and most popular weaves and colorings; new furniture and furnishings to bring an extra touch of Spring cheeriness to the home. Everything you need, whether for personal or home use you'll find here in the most reliable quality at economical prices.

Quality Groceries

Libby's Sliced Hawaiian Pineapple, per tin, **45¢, 35¢** and **23¢**
2 for ..... **45¢**

Del Monte Brand Fancy Quality Bartlett Pears, per tin, **35¢, 50¢**

Clark's Pork and Beans, per tin, **28¢, 18¢** and **2** for ..... **35¢**

JAM SPECIAL

King-Beach's Pure Strawberry or Raspberry Jam, 4-lb. tins. Special ..... **96¢**

Clubhouse Brand Lunch Queen Olives, per bottle, **18¢** and **28¢**

La Perle Brand Finest Quality French Olive Oil, per bottle, **30¢ 55¢** and ..... **90¢**

Yacht Club Brand Salad Dressing, per bottle, **20¢, 50¢** and **$1.00**

Glacier Brand Sardines, Norwegian style, per tin ..... **10¢**

Purity Brand Free Running Table Salt, in moisture-proof containers. Special, **2** for ..... **25¢**

Nu-Jell, the perfect jelly powders, assorted flavors, per packet, **10¢**

Holsum Brand Macaroni, Vermicelli or Spaghetti, 16-oz. packets for ..... **15¢**

Fancy Bleached Sultana Raisins, per lb. ..... **23¢**
2 lbs. for ..... **45¢**

Finest Quality Seeded or Seedless Raisins, per lb. ..... **15¢**

Bulk Dates, per lb. ..... **10¢**

Finest Quality B.C. Granulated Sugar, 20-lb. paper sack **$2.10**

Place Your Order Now for GOVERNMENT CERTIFIED SEED POTATOES

Sir Walter Raleigh, sack, **$4.00**
Netted Gems, per sack **$4.00**
Up-to-Dates, per sack **$4.00**
Green Mountain, per sack, **$4.00**
Irish Cobbler, per sack **$4.00**

CANDY COUNTER

Hudson's Bay Co.'s Rum and Butter Toffee, per lb. ..... **40¢**

Hudson's Bay Co.'s After Dinner Mints, per lb. ..... **40¢**

Ganong's Assorted Chocolates. Special, per lb. ..... **70¢**

—Lower Main Floor

Drug Specials for Today

Scott's Emulsion, 50c value, **43¢**

Hutax Tooth Paste, 25c value, **18¢**

Carter's Little Liver Pills, 25c value ..... **18¢**

Emulsified Cocoanut Oil, 35c value ..... **23¢**

Citrate of Magnesia, 50c value for ..... **37¢**

Odorono, 85c value ..... **73¢**

Forhan's Solution for the Gums, 75c value ..... **53¢**

Gibbs' Shaving Stick, large size, 40c value ..... **27¢**

Ebony Cloth Brush, $1.35 value, for ..... **95¢**

Tortoiseshell Combs, 35c value, for ..... **23¢**

Gentlemen's Combs, 30c value, for ..... **18¢**

Dust Combs, 20c value ..... **10¢**

Velour Powder Puffs, 15c value, for ..... **10¢**

Carbolic Soap, large cakes, 15c value, **3** for ..... **29¢**

—Main Floor

Flannelette Blankets

Best Quality Flannelette Blankets, made from thick soft lofty yarns in white or grey, with pink or blue borders.
Three-quarter bed size, per pair **$2.25**
Double bed size, per pair, **$2.95**

—Main Floor

Chinaware Values

52-Piece Dinner Sets
Fine quality English semi-porcelain, manufactured by W. H. Grindley, the world-famous potters. Nice smooth finish; white and gold decoration. 52 pieces, complete, for **$17.95**

Cream and Milk Jugs
Choice of three pretty decorations, five sizes, barrel shape, with nice large tops ..... **15¢**
to ..... **55¢**

Cups and Saucers
Breakfast Size Cups and Saucers, in clover leaf design; not too heavy; nice for kitchen or camp use. Wonderful value, **4** for ..... **75¢**

—Lower Main Floor

The Sterno Kitchenette

Specially adapted for every form of cooking and heating, both indoors and out, and invaluable for preparing light meals. Consists of two-hole plate. Occupies a space of only 1 inch by 16 inches when not in use. Special **$1.95**
50 "Androck" Toasters, suitable for gas or coal oil stoves. Special, each ..... **20¢**

—Lower Main Floor

The Tailored Mode in New Spring Suits

The most pleasing interpretations of the tailored mode in suits are obtainable here. The coats are three-quarter length with narrow belts and notch collars, while the skirts are in the popular two-piece style. Fashioned from gaberdines, tricotines and velour cloths of excellent quality in black, seal, bisque and navy. In the same group are offered a number of smart snowflake tweed suits for sports wear. Sizes 18 to 44. All priced at

$55.00

Finest Quality Shetland Wool Underwear

Ideal for Spring Wear

Women's Vests and Step-Ins to Match
Plain knit, with novelty pattern border, opera top and satin ribbon shoulder straps. In shades of flesh, mauve and lemon. Per garment **$3.29** to **$5.75**

Shetland Wool Negligees
In flesh color only, with or without collars, finished with silk cord girdle or heavy quality satin ribbon. Prices, **$11.95** and **$15.75**

Dainty Dressing Jackets
Also made from Shetland wool. These come in sky, flesh, maize and white; trimmed with silk edging or satin ribbon. Prices ..... **$7.50** to **$10.75**

—2nd Floor

House Dresses and Aprons

In a Choice Assortment of New Styles

House Dresses at $1.00
Made from strong quality unbleached cotton, smartly trimmed with check gingham; two pockets. Sizes 36 to 44. A wonderful value at **$1.00**

House Dresses at $1.50
Smart House Dresses of unbleached cotton, trimmed with attractive colored chintz; slip-over style, with round neck and kimono sleeves. Price **$1.50**

House Dresses at $1.95
Very pretty style, with skirt of unbleached cotton and bodice of plain chambray, in shades of pink or blue; round neck, kimono sleeves and two patch pockets. Price **$1.95**

Gingham House Dresses, $2.95
Check Gingham House Dresses, with neck and sleeves trimmed with plain chambray in contrasting shades, finished with black binding; round neck, kimono sleeves and fancy sash. Price **$2.95**

Black Sateen House Dresses, $3.50
Made from splendid quality material, slip-over style, neck and sleeves trimmed with floral cretonne; belt in girdle effect. Price is **$3.50**

Gingham House Dresses, $4.50
Giving a choice of several smart styles in excellent grade Gingham, small or large checks; Peter Pan or long roll collars, broad sashes or narrow patent leather belts. Sizes 36 to 44. Price **$4.50**

Overall and Sewing Aprons, 89c
Overall Aprons of strong print, cut large and roomy, and Sewing Aprons of black sateen; two patch pockets of bright colored chintz, with piping to match. Price ..... **89¢**

Band Aprons at 59c
Useful Aprons for the kitchen. Made from good serviceable quality prints in light or dark striped patterns. Price ..... **59¢**

—2nd Floor

Mannish Styles in Covert Cloth Coats

Here is the most useful kind of coat for all year round wear. Strictly man-tailored from showerproof covert cloth in serviceable shades of grey, brown and sand; raglan sleeves, full belts and collars which may be worn open or closed. Half lined with strong quality silk serge. All sizes to 44.
A good value at **$45.00**

—2nd Floor

Economy Values in Women's and Children's Hose

Women's Strong Cotton Lisle Hose
With extra wide hemmed tops, seamless legs and feet, wearing parts being well reinforced. Come in colors of black, grey and brown. Sizes 8½ to 10. Price, per pair ..... **50¢**

Fibre Silk Hose
For women, made of strong quality fibre silk, with wide hemmed lisle tops, toes and heels being well reinforced. A strong, good wearing Hose, in black, grey, brown and white. Sizes 8½ to 10. Price, per pair **$1.00**

Women's Heather Mixture Hose
Made of fibre silk, with lisle tops, reinforced toes and heels, and having seam down the back of leg and with 4-1 rib effect in front; in colors of cordovan and tan, cordovan and green, navy and natural, navy and white and navy and green. Suitable for all sports costumes. Sizes 8½ to 10. Price, per pair **$1.25**

Women's Silk and Wool Hose
With narrow hemmed elastic tops, toes and heels strongly reinforced; a full fashioned Hose, in light and dark beaver, light and dark grey, also coating. Specially suitable for golf. Sizes 8½ to 10. Price, per pair **$2.00**

Children's ¾ Socks
Of fine cotton lisle, in white with fancy colored, ribbed, turn-over tops. A perfectly seamless Sock, with toes and heels reinforced; in sizes 6 to 9, at, pair, **45¢**

Children's ¾ Cotton Socks
With ribbed, rolled cuff of self colors, seamless feet well reinforced, in colors of brown, white, also black. Sizes 6 to 8½. Price, per pair ..... **25¢**

The New Canteen Beauty Boxes

Canteen Beauty Boxes, in black, navy and grey, in assorted grained leathers, fitted with change purse and mirror, with single strap and strong fastener. Specially priced at **$1.50**

Beauty Box in square shape, fitted with large mirror, etc., and daintily lined, in colors of navy, brown, grey and black. Specially priced at **$1.25**

Beauty Boxes, oblong shape, in plain or fancy grained leather, fitted with change purse, mirror, etc., with double strap handle and strong fastener; in grey, black and fawn. Priced, each, at **$2.50**

Leatherette Shopping Bags At 98c

Convertible style, three sizes in one: the most convenient and useful Shopping Bag you can buy. Made from strong black leatherette. A great value at ..... **98¢**

—Main Floor

Spring Millinery

50 New Hats Just Arrived Specially Priced at $8.50

Smart Tagel Straws with crepe and silk facings, in the most becoming effects are included in this new arrival. Hair cloths trimmed with flowers and burnt feathers and other popular fabrics are shown in a variety of new shapes and styles. Specially priced at **$8.50**

—2nd Floor

Black Silks and Satins

From the Famous Mills of France and Switzerland

During the present week we are making a special display of black silks and satins, demonstrating our reliable qualities and unequalled values, and suggest that you select your requirements now while our Spring stocks are complete.

44-Inch Black Satin Raye
A beautiful Satin, similar in weave to a Bengaline silk, but with a wool back. It is one of the most handsome satins we have seen this season. Per yard,
$3.95

39-Inch "Imperial" Duchesse Satin
This Satin is specially made for Hudson's Bay Company, and can only be obtained from Hudson's Bay stores. It is of excellent quality, and is guaranteed to give perfect satisfaction. Per yard,
$3.50

36-Inch Black Duchesse Satin
Another popular line that has become a general favorite because of its excellent wearing qualities. Has a rich, lustrous finish, and is wonderful value at, per yard,
$2.50

—Main Floor

Men's Negligee Shirts

A Special Value at $3.50

Because they are fashioned from the most durable materials there's "longer life" in these shirts besides giving the greatest amount of comfort and satisfaction to the wearer. Fine quality Madras in a choice assortment of fancy interwoven plain and cluster stripes. Coat style and double cuffs. Sizes 14 to 16½.
Price **$3.50**

—Main Floor

Special Selling of Chairs and Rockers

We have got to make room for new stock and so have repriced a number of chairs and rockers to effect a quick clearance. If you need a good, comfortable chair buy it now and save yourself money.

Mahogany or Walnut Chairs and Rockers
With good wide arms, slat back; spring seats, upholstered in mohair or plush. Original price, $26.50. Special at **$19.95**

Heavy Oak Library Chairs
With genuine Spanish leather seat and back; good springs and wide flat arms. Original price, $33.00. Special at **$27.50**

Heavy Oak Chairs and Rockers
Fumed finish, in mission design; spring seats, upholstered with good grade leatherette. Original price, $19.00. Special **$16.95**

Jacobean Chairs and Rockers
In brown oak finish, turned legs, slat backs and tapestry upholstered seats. Original price, $36.50. Special at **$32.00**

Solid Fumed Oak Chairs and Rockers
With good spring seats, upholstered with strong leatherette. Original price, $16.00. Special **$12.00**

Solid Oak Chairs and Rockers
In fumed finish and mission design; spring seats, upholstered in good quality leatherette. Special, **$12.00**

—4th Floor

FUR REPAIRS

At very small cost you may have your old fur scarf or muff remodelled into a smart neckpiece to wear with your new Spring costume.

Cleaning, repairing, remodelling all done by our own expert furriers. Consult us about your needs.

—2nd Floor

This Is Linoleum Week

All linoleums or other floor coverings will be laid free of charge if purchased during the present week. We have an enormous stock of the best patterns obtainable from which you can make your selection, and the values are unequalled. Do not delay. Make your purchase this week and save the cost of laying.

Draperies Made to Order

Our Drapery Workroom is equipped to handle everything in the way of Loose Covers, Draperies, Portiere Curtains, Cushion Covers, Etc. Small jobs are treated in the same careful manner as the largest. All work guaranteed to give entire satisfaction. A phone call will bring our man to your home at once.

—3rd Floor

Linoleums, 12 Feet Wide, $1.10 Square Yard—Laid Free
Here you have the 4-yards-wide Linoleum, which will cover most kitchen floors in one piece, thus doing away with seams or joins. Choice assortment of the newest patterns. Per square yard, including laying **$1.10**

Linoleums for Passages and Stairs—Laid Free
With plain centres and key borders or block patterns. Good heavy quality that will give a lifetime of service.
18 inches wide, per yard ..... **55¢**
22½ inches wide, per yard, **69¢**
27 inches wide, per yard ..... **85¢**
36 inches wide, per yard, **$1.05**

Scotch Inlaid Linoleums, 6 Feet Wide, $1.95 Square Yard—Laid Free
The very finest floor covering you can have is this Inlaid Linoleum. It is impossible to wear away the patterns, for they go right through to the back. In the long run, Inlaid Linoleum is the most economical. About twenty-five different patterns to choose from. Suitable for kitchens, halls, dining-rooms, etc. Including laying, the price per square yard is only **$1.95**

Feltol, 49c Square Yard—Laid Free
An economical floor covering with a good felt base, offering a wide choice of new patterns suitable for any room in the house. 6 feet wide. Per square yard, including laying ..... **49¢**

Floor Oilcloth, 55c Square Yard—Laid Free
Heavy Painted Back Floor Oilcloth, in a good serviceable quality. In colorings and patterns suitable for dining-rooms, bedrooms and kitchens. 6 feet wide. Per square yard, including laying ..... **55¢**

Heavy Linoleums, 95c Square Yard—Laid Free
Cork Base Linoleum of good heavy quality, made to stand hard wear. Patterns suitable for halls, dining-rooms, bedrooms, kitchens, bathrooms, etc; 6 feet wide. Per square yard, including laying ..... **95¢**

—3rd Floor

Social Events

After-Easter Dance

One of the jolliest after-Easter dances was given last night by Miss Tony Conacher and Miss Doris Allan at the home of Mrs. Willouby, Quadra Street. The invited guests were: Misses Marjorie Bell, Enes Wright, Mabel Heney, Norrie Barker, Lilla Pitzer, Anna Jalland, Naurine McGimpsey, Jean Redding, Clara Allen, Alice Findler, Kathleen Webster, Mary McFadden, Margaret McMillan, Ella Lewis, Cordelia Corfield, Kathleen Mulcahy and Annie McIntyre of Vancouver, Mrs. Allan, Mrs. Findler, Mrs. Willouby, Mrs. Conacher and Mrs. Webster, Messrs. Bob Gregory, Joe Hunter, Art Boyd, Jack Pitzer, Bennie McMillan, Ward, Bradley, Arthur Hunter, Bob Mulcahy, Laurie Stewart, Fred Wright, William Redding, Gordon Willouby, Jimmy Causin, Pat Mulcahy, Julian Menkles, Ralph Butler, Fred Bartholomew, Dubie McFadden, Nip Steenson, Norman Findler, Gus Gregory, Morris Humber, Fred Hudner, H. Webster, Harry Johnston of Toronto, and Mr. Jack Hunter of Nelson. Exceedingly good music was furnished by Findler's orchestra.

• • •

Jolly Dance

A very jolly dance took place on Tuesday evening at St. Michael's School, Oak Bay, the affair being organized by Mrs. Kyrle Symons in aid of the Florence Nightingale Chapter, I.O.D.E. Dancing began at eight o'clock, continuing until the stroke of midnight. Into the four hours the guests, a majority of whom were young and enthusiastic dancers, squeezed a great amount of pleasure. Miss Thain and a drummer providing an excellent programme of up-to-date fox trots, waltzes, etc. Supper was served at ten o'clock in the schoolroom. The gymnasium, which was used for dancing, was very effectively decorated with red flower shades over the lights, and hanging baskets filled with bloom, while a cosy fire in the big fireplace added to the cosiness. As the result of the affair, Mrs. Symons will be able to hand over $60.50 today to the Florence Nightingale Chapter, the actual number of tickets sold (at fifty cents each) being 121. The fact that Mr. Symons provided the floor, the band and the supper eliminated the item of expense.

• • •

Wedded in Seattle

A marriage of interest to many Victorians took place in Seattle on Saturday evening, March 31, at the home of the bride's parents, 203 West Howe Street, when the Rev. Pfleuger united in marriage Clara C. Deppman, youngest daughter of Mr. and Mrs. Deppman, to Frederick Liddell, second son of the late Mr. Thomas Liddell and Mrs. Liddell, Victoria. Miss Ida Deppman attended her sister as bridesmaid, and Mr. Thomas J. Liddell, of Victoria, supported the groom. After the reception the bride and groom left for Vancouver en route to Victoria, where the honeymoon is being spent. The happy couple will make their home in Burnett, Wash.

• • •

New Manager Here

Mr. R. G. McCulsh, who has been manager of the Regina branch of the Canada Life Assurance Company, has been appointed manager for British Columbia, and arrived this week to take over his duties. He succeeds Mr. J. M. Queen, who has been appointed to one of the other branches of the corporation.

• • •

Easter Party

Masters Kyrle and Ned Symons were hosts at a very enjoyable Eastertide dance at St. Michael's School gymnasium last evening, about eighty guests attending the affair. Dancing was from 8 to 11.

• • •

Here for Two Months

The Hon. H. W. Newlands, Lieutenant-Governor of Saskatchewan, arrived in the city this week, accompanied by his family, and has taken up his residence at Craigdarroch Place for the next two months.

• • •

Guests in City

Mrs. G. Toward and family are spending the week as the guests of Mrs. G. M. Scott, of Esquimalt, before leaving on Sunday for Eastern Canada.

CAMPBELL RIVER

Birthday Party

Miss Laurel Gardiner celebrated her eighteenth birthday on April 2, and had a large number of visitors, who presented her with several gifts. Amongst those present were Captain Coutts, of the tug Swanson; Mr. and Mrs. Palmer, of Campbellton, and Mrs. Hanson, Mrs. Banner, Mr. Chas. Bourn, Mr. Bill Bourn, Mr. J. Ryan, Mr. L. Branighan and Mr. S. Provincial, of Oyster Bay, and Mr. E. Marshall, of Campbell River. The evening was spent with cards and dancing.

• • •

Matron Is Ill

Miss Robson, the popular matron of the Campbell River General Hospital has been a victim of that unwelcome visitor, the "grippe," but is already much better. Miss McNeil, a nurse from St. Joseph's Hospital in Victoria, has arrived to assist the nurses at the hospital, as Miss Robson is still unable to return to duty.

• • •

Mrs. Todd's Address

Mrs. Todd, of Victoria, will be here on Friday, April 6, to speak on "The Great Industries of British Columbia," at the Lilelana Pavilion, under the auspices of the Campbell River Parent-Teachers' Association and the United Women's Institutes of British Columbia.

• • •

Visited Courtenay

Dr. and Mrs. W. F. Shaw and children motored to Courtenay last Saturday morning, returning immediately after lunch. With them were Mr. George Francis, Mrs. N. Wolfe and Mr. R. Stuart.

• • •

To Build Launch

Mr. J. B. Sewell, of Victoria, arrived at Campbell River on Monday to assist Mr. Painter, who has commenced work on the new thirty-six-foot launch for Rev. R. C. Scott.

• • •

Easter Visitor

Mr. James Heber, of Courtenay, is visiting Mr. Arthur Holm for the Easter holidays. He has already made a host of friends in Campbell River.

• • •

Will Visit Her Daughter

Mrs. Anderson, of Lund, B.C., is coming to Campbell River to visit her daughter, Mrs. Oscar Thulin, this week.

• • •

Attended Moose Dance

Mr. and Mrs. J. H. Maynard, E. Marshall, Hugh Strahan and Miss Mossey attended the Moose dance at Cumberland on Monday night.

• • •

Visited Vancouver

Miss Esther Nash, school teacher at Oyster Bay, went to Vancouver for the Easter holidays.

• • •

Gone to Valdez

Mr. and Mrs. Krook and family have left the Annex and moved to Valdez Island.

CUMBERLAND

Pupils Return Home

The following girls arrived home from the Normal School, Victoria, to spend the holidays with their parents: Miss Vivian Aspecy, Miss Pearl Hunden, Miss W. Calnan and Miss C. Carey.

• • •

Spend Holidays in Nanaimo

Mrs. W. Owen and daughter, Olga, left on Thursday to spend the holidays with Mrs. Owen's parents, Mr. and Mrs. Horne, of Nanaimo.

• • •

Johns Islander Staff

Mr. and Mrs. Povah and family arrived in town last week. Mr. Povah has taken a position on The Islander staff.

• • •

Guests of Their Aunt

The Misses Barbara and Audrey Phillips arrived on Thursday to spend the holidays with their aunt, Mrs. G. Clinton.

• • •

Arrives From Vancouver

Mr. W. Mordy, of Vancouver, is visiting his parents, Mr. and Mrs. T. Mordy.

• • •

Visit Relatives

Mrs. M. Brawn and son left on Friday for Nanaimo on a visit to relatives.

• • •

Attends Teachers' Convention

Mr. A. H. Webb left on Friday for Vancouver, to attend the B. C. Teachers' Federation convention.

• • •

Gone to Union Bay

Mr. D. Stewart, late of Mumford and Walton, left on Friday for Union Bay.

• • •

For Terminal City

Miss Janet Robinson left on Friday by the Charmer, to visit friends in Vancouver.

• • •

Return From Trip

Mr. and Mrs. J. Baird and daughter returned on Monday from a short visit to Vancouver and Victoria.

• • •

Visits Vancouver

Mr. Vernon Jones, of The Islander staff, who has been visiting in Vancouver, returned on Tuesday.

• • •

Leave for Victoria

Mrs. M. Mitchell and two children left for Victoria on Friday on a visit.

• • •

Proceed to Mission

Mr. and Mrs. G. Appa left on Saturday on a visit to friends in Mission.

• • •

Visiting in Victoria

Miss A. Colman left on Saturday on a visit to Victoria.

NANAIMO

Old-Timer Welcomed

Mr. and Mrs. Peter Falconer, of Vancouver, have been spending the past week with relatives and friends in Nanaimo. Mr. Falconer is well known to old timers and Yukoners in this city. During the nineties he was a member of the Victoria Wanderer soccer team, and in those days was one of the best football players in the Province.

• • •

Visits Ailing Mother

Mrs. Isaac Dougan, Cobble Hill, passed through the city yesterday en route to Vancouver on a visit to her mother, Mrs. Edward Brown, who is ill.

• • •

Winners of Prizes

The prize winners in the G. W. V. whist drive last evening were: Ladies, first, Mrs. McNeil; second, Mrs. Wilson; third, Mrs. Lawrence. Gentlemen, first, Mr. A. R. Wilson; second, Mr. J. Munn; third, Mr. J. A. Corbett.

• • •

Mrs. Benson Returns

Mrs. Martin Benson, has returned from Vancouver, where she visited her mother, Mrs. H. Crews, who recently underwent a successful operation.

• • •

Return From Visit

Mr. and Mrs. W. Elder were passengers from Vancouver last evening on the SS. Princess Patricia, en route to their home in Ladysmith.

• • •

Hon. Wm. Sloan in City

Hon. Wm. Sloan arrived home from Ottawa last evening, where he has been for the past few weeks on departmental business.

• • •

Return Home

Mr. and Mrs. Fred Hughes, of Vancouver, returned home yesterday after spending the Easter holidays with Mr. and Mrs. A. Blank, Machleary Street.

• • •

From New Zealand

Miss E. Hughes, of New Zealand, is visiting relatives and friends in Nanaimo, the guest of Miss Nellie Booth, Selby Street.

• • •

Back From Vancouver

Mrs. James Hardy, the Crescent, returned home last evening from a week's visit to friends in Vancouver.

• • •

From New Westminster

Mrs. D. H. Beckley, Victoria Road, has returned from New Westminster where she visited her daughter, Verna.

• • •

Cumberland Visitor

Miss Edith Horbury, of Cumberland, is in the city on a visit to Mr. and Mrs. Janes, Machleary Street.

• • •

Visiting Parents

Mrs Graham, of Vancouver, is visiting her parents, Mr. and Mrs. J. D. Stewart, Victoria Road.

• • •

From Vancouver

Mr. and Mrs. Jarvis Newbury, of Vancouver, are visiting Mr. and Mrs. J. Shaw, Newcastle Townsite.

JAMES ISLAND

Bridge Club Meeting

The regular weekly Bridge Club met at the home of Mrs. G. Richards last Wednesday, the usual three tables of players being present. Mrs. J. Van Norman was the winner of the first prize, while Mrs. T. Whalen secured the consolation prize.

• • •

Pupils Visit Parents

Miss L. Martin, the Misses H. and R. Richards and Mr. J. Lyons, who are attending school in Victoria, are spending the Easter holidays visiting their parents.

• • •

Bridge Party

Mr. and Mrs. J. Van Norman entertained a few friends at bridge last Saturday. Mrs. J. Malcolm won the first prize, the consolation being awarded to Mrs. R. H. Lyons.

• • •

In North Saanich

Mr. and Mrs. H. Burrows and three daughters have been visiting Mr. and Mrs. J. Branson, of North Saanich, for a few days.

• • •

Recovering From Illness

Master Arnold Rowe has been ill for several days, but is now well on the way to recovery.

• • •

Visiting Parents

Miss M. Morrison, principal of the village school, is spending the Easter holidays with her parents in Victoria.

• • •

Guests From Vancouver

Mrs. Rodgers and son, David, of Vancouver, are spending the Easter holidays as the guests of Mr. G. P. Allen.

• • •

Victoria Visitor

Miss Jean Wallace, of Victoria, spent last week-end visiting her sister, Mrs. W. Bond.

• • •

Household Moves

Mr. and Mrs. Kennedy have moved into the house formerly occupied by Mr. and Mrs. Henderson.

• • •

From Victoria

Mrs. J. McWilson and two children, of Victoria, spent Good Friday visiting Mr. and Mrs. H. Rowbottom.

• • •

Visit Relations

Mr. and Mrs. T. Smillie and two children spent the Easter holidays visiting their relations in Victoria.

• • •

Holidaying in Vancouver

Mr. D. Sinclair spent his holidays visiting friends in Vancouver.

• • •

Sojourn in Seattle

Mr. and Mrs. J. Malcolm have gone over to Seattle to spend a few days visiting friends.

SIDNEY

Visits Relatives

Mrs. A. Critchley and her little daughter, Margaret, spent the week-end visiting her brother and sister-in-law, Mr. and Mrs. F. Griffiths, of Ladysmith.

• • •

Wireless Operator Home

Mr. Alan I. Deacon, wireless operator of the Canadian Government patrol boat Malaspina, visited at the home of his parents from Thursday to Monday.

• • •

In Vancouver

Mr. G. Griffiths and his little granddaughter, Alberta Critchley, are visiting friends in Vancouver during the Easter holidays.

• • •

Victorians at Sidney

Mr. and Mrs. V. Pelld, of Victoria, formerly of Sidney, were visitors to Sidney on Easter Sunday.

LADYSMITH

Successful Bazaar

The Ladies' Aid of the Methodist Church held a most successful bazaar on Thursday afternoon, the home cooking stall being particularly inviting and doing a very brisk business in selling hot cross buns. The supply, although large, was not equal to the demand.

• • •

Come From Scotland

Mrs. Hamilton Bailey and two sons arrived in Ladysmith on Monday, having come from Scotland to join Mr. Bailey, who has been here for some time.

• • •

On Business Trip

Mr. James Hughes went to Victoria on Saturday, and will leave there shortly on a business trip to Prince Rupert.

• • •

Back to University

L. Giovanda, who has been visiting his parents in Ladysmith, left Tuesday for Vancouver, where he is attending the B. C. University.

• • •

Returns to School

S. Matson returned to Vancouver Tuesday to resume his studies at the Sprott-Shaw School, after a short visit in Ladysmith.

• • •

Spend Easter Vacation

Miss Lois and Miss Helen Bain, who are attending Normal School in Victoria, are spending their Easter with their parents here.

• • •

Visit Vancouver Friends

Mrs. B. Hill and Miss Catherine Hill left on Tuesday for Vancouver where they will spend a few days visiting friends.

• • •

Visits Vancouver

Mr. W. H. Hudson was a visitor to Vancouver last week.

• • •

Returns Home

Mr. James Duncan returned home Tuesday, after spending several days in Vancouver.

• • •

Back From Vancouver

Mr. John Sharp was a visitor to Vancouver, having returned home on Sunday.

• • •

Holidays in Vancouver

Mr. K. Cochrane, of the Canadian Bank of Commerce staff here, spent the week-end in Vancouver.

• • •

Go to Victoria

Mayor and Mrs. W. W. Walkem spent the week-end in Victoria.

• • •

Spending Holidays

Miss Alice Forward went over to Vancouver on Friday last is spending her Easter holidays with relatives in that city.

• • •

At Terminal City

Mrs. E. W. Forward left Wednesday morning for Vancouver, where she will spend a few days.

• • •

Vancouver Visitor

Mrs. Christie, of Vancouver, is visiting with her daughter, Mrs. F. Thicke.

• • •

Goes to Courtenay

Mr. M. E. Lowe left on Tuesday on a business trip to Courtenay.

CHEMAINUS

Winner of Prize

Mrs. Fredrick Beacham was on Saturday the lucky winner of a box of apples in a raffle conducted by the Junior Basketball team of Ladysmith. The apples were donated by the Mutual Trading Company.

• • •

Entertain Relatives

Dr. and Mrs. H. B. Rogers entertained their niece and nephew, Miss and Master Rocke Robertson of Victoria, and the Rev. W. Barton, of Sidney, for the Easter holidays.

• • •

Visit Duncan Friends

Mr. and Mrs. James Cathcart visited friends in Cowichan for Easter. Mr. and Mrs. T. Pitt and Miss Peggy Inches, of Duncan, recently were the guests of Mr. and Mrs. Cathcart.

• • •

Guest From Vancouver

Mrs. J. D. Long, of Vancouver, is the guest of her brother-in-law and sister, Mr. and Mrs. Gunner Jacobson.

• • •

Visitors From Capital

Rev. E. M. and Mrs. Cook, and Mr. and Mrs. A. George McInnes, are entertaining visitors from Victoria.

• • •

To Live in Victoria

Mr. and Mrs. Brazier and family have left Chemainus for Victoria, where they will reside in future.

• • •

Guests at Eastertide

Mr. and Mrs. Hyde-Parker and Mr. and Mrs. E. M. Anketel-Jones, were the guests of Mr. and Mrs. H. E. Donald, for Easter.

• • •

Visit Ladysmith

Mr. and Mrs. Maurice F. Halhed and family were guests of Mrs. B. Hill, Ladysmith, on Sunday.

• • •

Spent Holidays Here

Miss E. Yeatley, of Vancouver spent the holidays with Mr. and Mrs. Randall Jarrett.

• • •

Week-End Guest

Mr. Oswald Ryall is the guest of Col. and Mrs. Rivett Carnac.

KEATING

Card Party and Dance

The card party and dance given on Monday night by the committee of the Temperance Hall was a great success, and both young and old had a thoroughly enjoyable time. Mrs. Gleason and Mr. Robinson supplied good music for dancing and received a number of hearty encores. Much difficulty was found in selecting the winners for the prize waltz, but finally Miss Myrtle Young and Sydney Duck were awarded the prize. In the military five hundred the following persons secured honors: Miss Styan, A. Styan, J. H. Sutton and F. Goodwin. Winners of consolations: Mr. and Mrs. F. Young and Mr. and Mrs. Sherring.

TRIBUTE PAID TO DR. H. M. TORY

OTTAWA, April 4.—Dr. H. M. Tory, president of the University of Alberta, has been appointed a member of the Honorary Advisory Council for Scientific and Industrial Research.

Dr. Tory is known, not only throughout Canada, but internationally, as one of the outstanding men of science. During the years 1917 to 1919 he served as director of educational services of the Khaki University of Canada and in this capacity came into personal contact with thousands of Canadians overseas. He is a member of the Imperial Educational Committee, a member of the executive of the Universities Bureau of the British Empire, and a Fellow of the Royal Society of Canada.

His interest in scientific matters and in research has been demonstrated through his achievements in this field, not only as president of the University of Alberta, but also as a member of the Provincial Research Council, which was established some time ago by the Government of Alberta.

AFFAIRS OF ORPHANS' HOME SATISFACTORY

List of Donations Made to Institution During Month of March—Regular Meeting Tuesday

The Ladies' Committee of the Protestant Orphans' Home held its regular monthly meeting at the home of the president, Mrs. Hiscocks, Trutch Street, on Tuesday afternoon. The following members were present: Mesdames Hiscocks, Walker, Griffith, Brown, Elliott, Hughes, Cameron, Shepherd, Dillabough, Spencer, Morris, Wilkerson, Dorman, Hammond, Sherwood, Lang, Fraser, Sayward and Miss Newbury.

The visiting ladies, Mrs. Hammond and Miss Newbury, reported that they made weekly visits to the Home during the month, and, but for some slight illness among the younger children, reported everything in the usual good order.

The children were well remembered both on Good Friday, when a goodly supply of Hot Cross Buns were sent, and on Easter Sunday, when they had all the eggs that were good for them.

Some of the older girls took part in the Easter concert, given at the Centennial Church, under the direction of Mr. Turner.

The visiting ladies appointed for April were Mesdames Cameron and Sayward.

The committee wish to thank the following for donations during the month: Reformed Episcopal Church, cake and sandwiches; employees of Victoria Steam Laundry, cake and sandwiches; Mr. Tolmie (Cloverdale), 100 lbs. sugar; Dr. Clemence, sack of potatoes and sack of carrots; Miss Mary Spencer, 60 Easter baskets; Mr. Hallier (Lake Hill), 3 dozen eggs; Bayley's Grocery, 10 dozen eggs; Police Department, cake and sandwiches; Mrs. Moore, apples and onions; Mrs. E. Higgins, 5 dozen buns; Mrs. Heddle, 4 dozen buns; Baby Margaret Hughes, 4 dozen buns; Mr. A. B. Fraser, $25 worth of kitchen utensils; Mrs. Ralph Harvey, box of candy; Woolworth Co., chocolate eggs; Mrs. Scoweroft, 5 dozen buns and two dozen eggs; Mrs. L. E. Drake, buns; Mr. Bullock (Ganges Harbor), 30 dozen eggs; St. Paul's Presbyterian Sunday School, 30 dozen eggs; Kumtux Club, candy and apples; Mrs. Bryant and Lewis Hall, professional services; Colonist and Times, daily papers.

In every home ~ In every smoker's pocket
MAPLE LEAF MATCHES
Well worth 15¢ a box

"ELECTRIFY!"

Spring Cleaning and Then an Electric Range

Visit our showrooms and examine the many beautiful new models on display.

The installation of an electric range in your home will make your Spring cleaning permanent.

We make it easy for you to own an Electric Range. Don't hesitate. Call and talk it over today.

B.C. Electric
Showrooms, Langley Street Phone 123

WE WANT WORK

Give us your orders and so assist in a practical way to keep disabled soldiers employed. You receive full value for your money. Cabinet making and woodwork of all descriptions, picture framing, basket making, chair recaning, grass chair repairing, furniture repairing and polishing, etc.

Only Disabled Soldiers Employed

The Red Cross Workshop
584 Johnson Street (Just Below Gov't St.) Phone 2169

SALE DRY WOOD
$5 Per Cord
W. L. Morgan Fuel Co.
Phone 766 656 Yates St.

Phone 552 And We Will Fix It
COLBERT
PLUMBING & HEATING CO., LTD.
755 Broughton Street
Many Years of Satisfactory Service

Let Quality be your guide—it pays
Ask for CFM guaranteed furniture
Made by Canada Furniture Manufacturers Limited
WOODSTOCK ONTARIO
Manufacturers of all classes of household and office furniture
Write for free booklet on Period Furniture

Corns Go

The simplest way to end a corn is Blue-jay. Stops the pain instantly. Then the corn loosens and comes out. Made in clear liquid and in thin plasters. The action is the same.
At your druggist
Blue=jay

Only One Store—1212 Douglas Street
In the Heart of the Shopping District

Skirts Grow More Witching With Attention

ALL sorts of new Skirts have won a way into Spring favor. There are plaited crepes, plain or intriguingly printed, to complement pretty blouses. Sturdier fabrics compose Skirts for sports, straight-lined and jaunty. All are well-made, exquisitely textured, and assure serviceability. The prices are reasonable.

Telephone 1901 Malleks Limited 1212 Douglas Street
Ready-to-Wear and Millinery

Eggs! For putting down in waterglass. Our stock of eggs guaranteed fresh, safe and suitable for preserving. Phone 1782, or call at 1311 Broad Street.
Call for Our Prices on Case Lots
Northwestern Creamery, Limited

1892 The House of Quality 1923
30th ANNIVERSARY SALE
25%, 33%, 50%
UNLOADING SALE OF FINE JEWELRY, ETC.
WHITNEY'S
Diamond Merchants, Jewelers, Silversmiths Yates Street at Broad

Macaroni—Spaghetti Vermicelli
JUST RIGHT FOR TWO—or a dozen! A meal for two or a dozen—no need for much else. It has the food value, too. Recipes on each pound box for skilfully preparing a delicious meal.
"Patronize Home Industry"
Holsum Food Products Ltd. Holsum Brand Victoria B.C.

EAT PLENTY OF BREAD
BUTTERNUT BREAD Rich as butter, Sweet as a nut!
—The kind you will probably like as well as the best home-made, has
Crisp crust, not tough; thoroughly baked and not soggy; fine, even texture without air holes.
Try some of Rennie & Taylor's bread. Phone 764 for their quick delivery or be careful to ask your grocer for "Butternut."

Insecticides, Etc.
Lime Sulphur, Black Leaf "40"
Arsenate of Lead, Quassia Chips
Whale Oil Soap
Formaldehyde, Blue Stone, Corrosive Sublimate
Sprayer Pumps
We have them all at money-saving prices.
VICTORIA OWL DRUG CO. LTD.
J. G. McFARLANE, MGR.
DOUGLAS & JOHNSON STS. VICTORIA B.C.

"More Heat Per Dollar"
NUT COAL
It is WELLINGTON COAL. It is the largest NUT COAL in the city. It gives a hot, quick fire.
Lump, Nut, Pea, Slack
Richard Hall & Sons
Established 1882
1232 Government St.
Phone 83

$28, $28, $28, $28
$28, $28, $28, $28
Your Spring Suit (man or woman) made to order.
$28, $28, $28, $28
$28, $28, $28, $28
CHARLIE HOPE
1434 Government St. Phone 2689

BOYS' AND MEN'S
Suits Furnishings
A good place to get your Spring outfit, for boy and man. Also Children's hosiery, underwear, overalls, etc.
Arthur Holmes
CLOTHIER
1314 Broad St. Phone 4711

Victoria Optical Shop
Style—Service—Satisfaction
"Have Your Eyes Examined"
GORDON SHAW
Opt.D. Phone 1821
1227 Douglas Street (Campbell Blk.)
Evenings by Appointment

PHONE 3302
Pantorium DYE WORKS
MAIN OFF & WORKS
350 COOK ST.
VICTORIA, B.C.
Suits Pressed, 75c

Women's White Buck Street Shoes →

High quality, lovely lines and satisfactory fit is assured in every pair of these new Shoes for Spring and Summer.

MUTRIE & SON
One Store Only
Sayward Building 1203 Douglas Street

For Boys! Older Boys! Old Boys!

Hygienic Health Drills; Supervised Gymnastic Work; Fascinating Recreative Games; Exhilarating Shower Baths; Safe, Comfortable Swimming; Happy Social Events; Instructive, Inspiring Talks; Wholesome Good Fellowship; Practical Bible Study; Opportunities for Personal Service; Counsel and Friendship of Trained Leaders.

All at the Y. M. C. A.
The Great Civic Organization

EXCEPTIONALLY GOOD DRY MILLWOOD

$6.00

Phone 5000

Phone 2274

Dry Fir Cordwood
Alder, Oak, Bark
Cedar for Kindling
Cut in 12 in., 16 in., 2 ft. and 4 ft. Lengths
Charcoal

Princeton Sootless COAL

Large Egg Nut $11.00
Large Lump $11.50
Inside City Limits

Victoria Wood and Coal Co., Ltd.
206 Union Bank Building

John Oliver Can Buy a Spade for $1.45

So can you, or a rake for 75c, a hoe for 70c, a digging fork for $1.80, a trowel for 20c; seeds, 10c pkg. Large variety of tools and seeds at **R. A. Brown & Co.'s, Douglas and Johnson.**

CONVICTED AS KEEPER

Magistrate Fixes Fine for Conducting Gaming House at $200

Before Magistrate Jay yesterday, Lee Lock was convicted on a charge of keeping a common gaming house in Fantan Alley, and was fined in the sum of $200, or, in default, to serve six months in jail. The evidence given last week, when sixteen men were convicted as inmates of the same place, was applied by consent of both sides to the charge against Lee Lock.

Lee Lock admitted that he rented the premises, in which the police had found the paraphernalia of a gambling house, but he protested that all he did was to conduct a fruit stand in the place.

Lee Lock did not plead the same defence as the convicted inmates, who failed to convince the court last week that their purpose in the place, at two o'clock in the morning, was to discuss, as an unofficial committee of the Chee Kong Tong society, the question of Chinese school overcrowding. Mr. J. A. Aikman appeared for the defence.

CULTIVATE COMMUNITY SPIRIT

James Bay Organization, Recently Formed, Hold Enjoyable Concert

The new organization, known as the James Bay Brotherhood, which is aiming to cultivate and sustain a real community spirit in that district, gave a free concert on Tuesday evening, in the James Bay Methodist Church, furnishing a most excellent programme. Mr. A. C. Kennedy, the first vice-president, acted as chairman, and the following participated: Mrs. Walker and Mrs. Morton, vocal solos and duets; Mr. Percy Fletcher, piano solos; Mrs. Wright, vocal solos; the Wade Trio, piano, violin and 'cello; Miss Thorburn, recitations; Mr. Robert Morrison, vocal solos; Mrs. Downard and Mrs. Walker, accompanists.

Several new members were secured and all were urged to do their part in making the organization a really live affair and a benefit to the entire district. It is hoped eventually to establish a community centre. Mr. Bob White has been appointed a member of the executive and will doubtless be given charge of the athletic activities.

MENDELSSOHN'S ELIJAH

Music lovers of the city will be interested to learn that Mendelssohn's "Elijah will be rendered by a large chorus in the First Presbyterian Church on Tuesday, May 1, 1923. The rehearsals are very well attended and so far a very fine production of this great masterpiece is anticipated. This is one of Mendelssohn's most dramatic works, and the music is descriptive as well as contrapuntal in form. The soloists on this occasion will be Mrs. R. G. Morrison, soprano; Mrs. J. A. Longfield, contralto; Mr. T. Kelway, tenor; Mr. E. Butterworth, baritone.

British Israel—Dr. Westwood will be in the Reformed Episcopal Sunday School at 2:30 Thursday, and at 3 o'clock at the British Israelites' rooms, Cook and Fort Streets.

The name "Indians," was applied to the aborigines of America by Christopher Columbus in 1493.

Soap that *soaks* clothes clean

different from anything you have ever used before

Rinso is an entirely new kind of soap, every granule made of pure materials perfectly combined.

Just by *soaking*, in its big lasting suds, the most ground-in dirt is gently loosened and dissolved. Only the very dirtiest places need to be rubbed at all.

NOTE: In *hard* water it takes from ½ to 1 package of Rinso to a tub to make good suds. In very *hard* water you will need from 1½ to 2 packages to a tub to get the big lasting suds that loosen all the dirt.

LEVER BROTHERS LIMITED
TORONTO R304W

Muriel Wins Through

By GUY THORNE—Author of "When It Was Dark"

CHAPTER VIII. (Continued)

A good many miles away, two other people were waiting on the event which was in progress now in the Countess of Stonehaven's private apartments.

In the faded drawing room of Stonehaven House, on Richmond Terrace, the Dowager Countess sat in an old brocaded chair. The afternoon was so dark outside that candles had been lit, though not nearly enough to illuminate the large room, and in the circle of light which they provided, the withered, witch-like woman sat talking to another—a tall portly figure in a fashionable afternoon frock of black.

Madame Juliette of course, was in the habit of meeting great ladies and important personages every day at her emporium in Tracy Street. Perhaps this was the reason why she seemed so thoroughly at ease as she sipped China tea out of a priceless old Worcester cup. A keen observer, however, would have noticed that Madame's manner, always confidential but generally imbued with great deference when she spoke to her social superiors, was now confidential to a degree, but perfectly familiar.

"Yes," she said, "It is for this afternoon. I have arranged everything quite satisfactorily, and directly it is over Mrs. Mayberlie is going to ring you up, here."

"Enid will do what I tell her," the Countess answered in her deep, hollow voice, "but when I let her go to live with those people, I never contemplated it for a single moment. They may have served very well to introduce Enid into Society. I acted on your advice, Suzanne."

"And have I ever failed you?" Madame replied quickly. "Haven't I done everything I could for you, been your faithful servant from the very first? And since I built up that business—of course I know it was with your money, in addition to what the late Earl gave me—but haven't I learnt all about London society, and advised you for the best? You know nothing about it, living shut up here, whereas I have a finger in every pie. Half the women in town consult me."

"There, there, Suzanne," the Countess answered testily. "I don't say that you didn't advise me for the best in one way. But I never for a moment contemplated that my daughter should marry this young man."

"Nor I, of course," Madame Juliette replied, lying with superb affrontery. "I have never had the slightest idea of it, and it is very far from my wish now."

"I understand that she might marry the Duke of Perth," came from the bloodless figure in the chair.

Madame shrugged her shoulders.

"It's no use thinking of that now," she said. "The thing has not to be, and you know that very well. As a matter of fact, it really needn't be anything but a marriage in name. Mr. Mayberlie wants the social distinction for his family, and that is all."

"Even now," said the Countess, "I would stop it if I could."

"I tell you it's no use talking like that. The thing is settled. If you were to attempt to stop it, you know very well what would happen."

The old lady in the chair shuddered violently. Then she caught up her thin lips into a straight line, her eyes flashed from under the heavy brows, and she grasped firm the handle of her ebony stick.

"Utter ruin, complete exposure," the French woman went on relentlessly, "for me, for you, and for Enid."

"For myself, I care nothing," said the Countess. "They might do what they like with me, and I would spit in the faces of all of them. As for you Suzanne, it would amuse me to think of you cooling your heels for a long time in prison, and it would be a great deal better for London, too! It's Enid, and Enid only that I think about, and she must and shall be saved. One thing I cannot understand is this. How has that scoundrel Mayberlie ferreted out the truth? And if he knows, who else does?"

Madame Juliette knew very well how Mr. Mayberlie had arrived at the truth—whatever it might be—but she did not propose to enlighten the Dowager Countess of Stonehaven.

"How I cannot tell," she said, "but these Jews have tentacles everywhere. Of one thing I am certain, he has kept it to himself. It is utterly to his interest to do so. Take another cup of tea."

Madame's manner was certainly extraordinary! She poured out a cup, took it to the old lady and stood by her chair while she drank. The relations of these two women, so different in rank, would have startled anyone privileged to watch them. They spoke and behaved as if they had known each other all their lives, and there were no secrets between them.

"There, that'll do you good," said Madame, sitting down again. "And now, just a word or two about the final arrangements. You know they are all off to Scotland for the grouse shooting."

"I know."

"And the young woman is going, too."

Her words had an extraordinary effect. The withered mummy in the chair was galvanized into baleful life. She twitched and started forward, her face a mask of blazing hate and cunning.

"Ah-h!" she said, "Suzanne, it ought to have been long before."

"Well, possibly. But who would have thought of all this happening? It would not even be necessary now, if it weren't that the girl had taken up with this young solicitor, who has been making enquiries. He has found out nothing as yet, but he would somehow or other, if we give him the time. There's always a weak link in every chain."

"Hurry, hurry, hurry! Remember that everything depends upon it. I want to know no details, but see that you do not fail. You won't fail, Suzanne?"

"The business is perfectly safe in my hands. You needn't have the slightest doubt. I am leaving nothing to chance whatever. She will be safely out of the way before August is out. And then you know, I shall come to you for that little cheque we agreed upon."

Madame laughed pleasantly. Little cheques entered largely into her philosophy of life—or death.

"You shall have it and"—the hollow voice gathered volume and grew sickeningly malignant—"and if I were younger, I would go and picnic on her grave."

The voice was booming round the room when the door opened and the old butler came in.

"The telephone bell is ringing, my Lady," he said.

Madame Juliette jumped up from her chair, and ran into the hall. She came back in a minute, her face beaming with smiles.

"It is settled!" she cried. "Enid is engaged to Cuthbert Mayberlie, and is a thousand times safer than she was before. Now there's only one thing to be done."

"Go and do it," cried the Countess of Stonehaven, "and may your master, the devil, be with you."

(To Be Continued)

CENTENNIAL LEASES RECREATION GROUNDS

Rev. Dr. Davies States Park Will Aid in Developing Athletics Among the Younger Folk

To provide for the needs of the young people of Centennial Methodist Church, an ambitious Summer programme of sport and athletics has been launched, and at a meeting of the young people's organizations of the institution, which was held last night, arrangements were made to lease a big recreation field on Hillside Avenue, lying adjoining the Scott Block, which it is thought will prove very suitable for all forms of outdoor sports.

Rev. Dr. Clem Davies, pastor of the Centennial Methodist Church, last night, in speaking of the acquisition of this recreation ground, predicted a very successful year for the various athletic activities of the organizations connected with the church. He said that the property would be put into splendid shape for all sorts of sport, including tennis, football and baseball.

The opening of the new recreation ground will probably take place in three or four weeks' time, and it would not be unlikely if some special event is held to get the athletic park off to a good start.

Dr. Davies stressed the value of promoting sport in the city, and believed that the Centennial Church should lend its assistance in the most effective manner to boost athletics among its members and adherents. He told of the lack of accommodation for holding sports on the church property, and considered that the action in leasing this recreation ground was a wise and commendable move.

The organizations that would directly benefit most from the recreation park would be the Sunday School and the Crusaders' Bible Class. The latter, particularly, has earned an enviable reputation for its participation in clean sport here, and it is believed that the new facilities will assist its members in making even greater strides in the domain of sport in the future. Last night's meeting of the younger people's societies' representatives was an enthusiastic gathering, and a big time this Summer is anticipated.

GRAND SCOTTISH CONCERT

A very successful concert was held in Garden City Women's Institute Hall last Saturday evening. The hall was filled, and everyone enjoyed the excellent programme of music. Pipe-Major Cameron opened the evening with a bagpipe selection. Two little Highland dancers stepped out in good form, and were presented with beautiful baskets of flowers by Misses Hazel Nix and Jeanie Dobson.

Mrs. Jamieson, who appeared in Highland costume, sang well, and by special request sang a Gaelic song. Mrs. F. White and Miss M. Watson were both enjoyed in their vocal selections. Miss Gibson delighted the audience with her recitations, especially "The Inventor's Wife." Reeve Watson, Mr. Torrance and Mr. Gibson also sang well. Mr. Jack McCall sang in his usual well trained voice.

Mr. Dobson, so well known by his violin playing, rendered his numbers in his usual good style.

After the concert refreshments were served, which was followed by a dance. During the evening a casserole was drawn for, the proceeds to go towards the Institute Hall, Mr. Brogan drawing the lucky ticket for Mrs. Robertshaw.

Mr. Dewar was chairman. The hall was prettily decorated with the institute colors, together with the large Scottish standard. Much credit is due Mrs. Dobson for her excellent work, and as convener of the concert.

WOMAN SO ILL COULD NOT STAND

Says Lydia E. Pinkham's Vegetable Compound Made Her Well and Strong

Glens Falls, N. Y.—"For over two months I was so sick I was not able to stand on my feet, and my husband did my housework. The doctor said an operation might be necessary. I read testimonial letters about Lydia E. Pinkham's Vegetable Compound and began to take it. Before I had finished taking the first bottle I saw what good it was doing me. I am now well and strong, doing all my work for a family of four, all my washing and my sewing, which I think is remarkable, as I had not dared to run my sewing machine, but had done all my sewing by hand. I truly feel that were it not for your medicine I would not be here today as my case seemed very serious."—Mrs. GEORGE W. BURCHELL, Glens Falls, N Y.

Free upon Request

Lydia E. Pinkham's Private Text-Book upon "Ailments Peculiar to Women" will be sent you free, upon request. Write to the Lydia E. Pinkham Medicine Co., Cobourg, Ont. This book contains valuable information that every woman should have.

CANADIANIZATION IMPORTANT TRUST

Women's Missionary Society Members Urged to Welcome and Help Foreigners In Midst

The place of the Women's Missionary Society work in the life of Canada was outlined by Mrs. H. R. Horne, of the general executive board of the W. M. S., Toronto, in the address which she gave before the evening session of the Provincial W. M. S. yesterday. Taking the word "Canada" as her subject she divided it into its component parts, attaching a special significance to each letter: C. for instance, stood for Christian teaching; A for aboriginals, suggesting the work which the W. M. S. should do in Canadianising them; N stood for national, which might be translated as a necessity for welding the diverse elements of this vast country into a homogeneous Christian citizenship; A again stood for academic, pointing to the educational work. The speaker at this point referred to the great work being done by the W. M. S. in the school and in the homes of the French-Canadians, the Ruthenians and Southern European settlers; D stood for disease, pointing out a branch of work which the W. M. S. could do in the hospitals of Western Canada particularly; the final A summarized the need of advance in the various departments.

In conclusion the Toronto visitor indicated some of the lines along which women could help foreigners, urging greater earnestness, a more generous and self-sacrificing spirit.

Foreign Missions

Mrs. Hugh Mackenzie, of the general executive board, Toronto, and secretary for Korea, gave an outline of missionary work in foreign fields, Japan, China, Korea and India. She recalled that the Presbyterian Church in Formosa is today celebrating the fiftieth anniversary of its foundation there. The native church of Formosa is celebrating the occasion by visiting every home, so that there may be no unevangelized person in the whole territory covered by the church.

Mrs. Mackenzie also talked about the field of medical work in India. More women were needed for this work, also more equipment, and more earnest prayer.

Dr. W. L. Clay, pastor of St. Andrews, presided at the evening meeting, at which greetings to the delegates were delivered by Mrs. W. L. Macrae, representing the Victoria W. M. S.; while other denominations were represented by delegates, who brought messages of goodwill. Mrs. Quainton brought greetings from the Anglican W. A.; Mrs. Spofford from the Baptist Women's Missionary Society; Mrs. Sippreil from the Methodist Women; Mrs. McMinn from the Congregational ladies, and Rev. Dr. John Logan, clerk of the Presbyterian Synod of British Columbia, brought greetings from that body.

The ladies of St. Andrew's Church served a delicious supper in the schoolroom, a generous repast being provided and served to the 150 or more guests seated at the tables, which were decorated with Spring flowers. Mrs. W. L. Clay, Mrs. W. L. Macrae and Mrs. W. S. Wilson were the reception committee.

The choir of St. Andrew's was present in the evening and gave a very fine rendering of the Easter anthem, "King of Kings and Lord of Lords," Mr. Longfield presiding at the organ. Mrs. Jesse Longfield delighted the gathering with her devotional singing of "Ninety and Nine." In the afternoon Mrs. W. A. Jameson sang very sympathetically, "For He Shall Feed His Flock."

Today's programme will open with committee meetings and a devotional session conducted by Mrs. W. L. Clay, while the morning will be taken up with reports of departments, nominating committees, etc. In the afternoon there will be a memorial service for deceased members, reports from Presbyterial presidents, a mission band conference, addresses by Mrs. Clark Maharg, Mrs. Walker, Mrs. Horne, Toronto, and Mrs. A. E. Mitchell.

URGES CONTINUANCE OF INSURANCE PLAN

Canadian Legion Believes Time Limit of Scheme Should Be Extended Indefinitely

The Victoria Post of the Canadian Legion, at its meeting last night, instructed its executive council to take whatever action it thought fit in bringing before the royal commission investigating returned soldiers' problems, and the authorities at Ottawa, the proposal that the extension of time for men to take advantage of insurance be extended indefinitely, the gathering being strongly of the opinion that many ex-service men would require the benefits of the insurance plan in the future as in the past.

The meeting requested the Armistice Period Committee, which is composed of representatives of practically all the returned soldier bodies in the city, to take up with all the ex-service men's organizations here the matter of arranging a parade of war veterans and entering a float in the annual May 24th festivities in Victoria. The Legion was very anxious that the veterans would combine in doing their share in making the May-time Frolic a big success.

The Legion supported the Army and Navy Veterans' Association and the Provincial Government in their endorsation of the proposal that Thanksgiving Day each year be held on November 11 (Armistice Day), and will urge upon the Federal Government that it make the plan effective as soon as possible. The organization will request the Dominion Veterans' Alliance, and also the various ex-service men's bodies here, to lend their support in this request to Ottawa.

A letter was read from the Federal Department of Marine and Fisheries in respect to the placing of a tugboat on the West Coast for life-saving purposes, and it was stated that pleas of the Legion and many other organizations for greater life-saving facilities would be considered. The meeting was pleased to learn that the Department would investigate the matter, and hoped that the requests would be acceded to shortly.

The meeting, which was largely attended, was presided over by Comrade H. Despard Twigg, the Post Commander. The secretary, Comrade H. P. Thorpe, reported that several new members had been received since the last meeting.

Gordon Drysdale LIMITED

Store Opens at 9 a.m. and Closes at 6 p.m.
Wednesdays, 1 p.m.

We Announce

An Extraordinary Purchase of Silk Dresses

To Sell at $19.50 and $26.50

Our fortunate selection of these new Spring Dresses at special price concessions enables us to present to you an exceptional opportunity to purchase new models at a notable saving on the usual value.

These Dresses are not only interesting in price, but also in style and qualtiy fabrics.

There are models of Canton Crepe, Taffeta Silk and Flat Crepe, in henna, grey, sand, almond, green, brown, navy and black. Some are trimmed with radium lace, others with Paisley silks, while the diversity of styles will afford ample scope for satisfactory choice.

Come and select one or more at **$19.50** or **$26.50.**

You Can Now Purchase

Gossard Front-Lacing Corsets

At $2.50 and $3.50

The Gossard Front-Lacing Corsets are now so reasonably priced that you cannot afford to be without one or two pairs.

There are two new models priced at **$2.50** a pair. One model of coutil has medium bust, long skirt and is suitable for the average and full figure; shown in sizes 22 to 30. The other style is of pink brocade with low bust and medium skirt, is especially made for the youthful and slender figures. Sizes 20 to 26.

An Especially Good Model at **$3.50** is of heavy coutil with medium bust and long skirt; for women who like a well boned corset of good plain material we would recommend this model, it has two sets of hose supporters. Can be had in sizes 22 to 31.

Blouses and Corsets 1878

Telephone 1876 First Floor 1877

1211 Douglas Street

THREE CUSHION BILLIARDS

CHICAGO, April 4.—Beginning the fifth block of his three cushion billiard match with John Layton, of St. Louis, with a deficit of 44 points, Augie Kieckhefer, in a phenomenal burst of speed at the end, won by 76 to 54 here today. This reduced Layton's lead to 30 points, the total at the end of the fifth block being: Layton, 300; Kieckhefer, 270.

George Washington was inaugurated President of the United States at New York, April 30, 1789.

THE SPORTING WORLD

HIGH SCHOOL FIVES BUSY ON SATURDAY

PROVINCIAL BASKETBALL CHAMPIONSHIPS

Girls' Team Plays King George in Vancouver—Boys Meet King Edward in Victoria

The Victoria High School representatives will fight two of the most important basketball encounters of the year the coming Saturday. At Vancouver, the High School girls will battle for the championship of the Province with the King George High School, while the local boys will meet the King Edward aggregation for the Thomson Cup, emblematic of the High School boys' senior championship of the Province at the local school's gymnasium here. Both these games have been looked forward to with a great deal of excitement and pleasing anticipation. The players have been working hard to keep themselves in condition, and are confident of victory.

Norman Forbes, an undoubted authority in basketball circles, and an old High School man himself, predicts a great achievement for the Victoria team. Vancouver has a squad superior in weight, it is true, but the High School boys of this city believe that with their superior dribbling ability they will be a match for any company of heavyweights that the Mainland can produce. This Mr. Forbes believes to be the case.

Vernot Jones has been coaching the local teams. His work has brought the teams to a high state of perfection, and their reputation as winners is largely due to his training. The girls, too, show promise of successful work against the "Vancouverites." They are believed by some to be the strongest ladies' team in the city. Practically their only rivals are The Times and the College teams. They are confident of retaining the laurels which have been theirs by right of conquest for several years past.

The two teams which will battle in the preliminary contest Saturday evening at 7:30 are the Victoria College and the Normal School ladies. These two teams will provide the very best of basketball. Bud Hocking and Bob Whyte will referee the first and second games respectively. The Victoria High School teams will be represented by the following players—Ladies (to play in Vancouver): Misses Crawford, McQueen, Melville, Wellburn, Field and Worthington. Men (at local High School): Bothwell, Wachter, McLennan, Nachtrieb, Olson, McKenzie and Parfitt.

SEATTLE BOXING

Joseph's Work Proves Unsatisfactory to Customers—Three Bouts Are Declared Drawn

SEATTLE, April 3.—Leading all the way, Ted Krache, Hoquiam, Wash., won a decision here tonight over Jack Josephs, of Minneapolis. Fans made many expressions of disapproval of the fighting of Josephs, indicating their belief that he was not trying as hard as he could. Krache weighed in at 137½ pounds and Josephs at 140½.

Pat Williams, of Seattle, and Frankie Britt, of Tacoma; Eddie Buell, U.S.S., Seattle, and Eddie McCarthy, Centralia, 120-pounders; Soldier Woods, Seattle, and Red Campbell, Everett, welterweights, were given draws. Williams broke his right hand in the first round, but did not discover until after the bout what was wrong with it. Eddie Moore, Seattle bantamweight, lost to Jack Cox, of Tacoma.

LANTZVILLE NOW HAS TENNIS CLUB

NANAIMO, April 4.—A tennis club has been formed at Lantzville with the following officers: Honorary president, Mr. J. A. Coleman; honorary vice-presidents, Mr. J. W. Jemsen and Mr. M. N. Olsen; president, Mr. D. D. Knox; vice-president, Mr. S. Jemsen; secretary, Mrs. N. B. Roy; treasurer, Mrs. M. N. Olsen.

The Nanoose Wellington Collieries, Ltd., is giving the new club its generous support, and is clearing land enough for three courts, which are to be laid on the same lines as those put in by the Western Fuel Corporation in this city.

SIKI BACK IN FRANCE

HAVRE, April 4.—Battling Siki, who fought Mike McTigue in Dublin on St. Patrick's Day, returned to France today, landing from a tramp steamer at Cherbourg. He immediately boarded a train for Paris.

DON'T FUSS WITH MUSTARD PLASTERS!

Musterole Works Without the Blister—Easier, Quicker

There's no sense in mixing a mess of mustard, flour and water when you can easily relieve pain, soreness or stiffness with a little clean, white Musterole.

Musterole is made of pure oil of mustard and other helpful ingredients, combined in the form of the present white ointment. It takes the place of mustard plasters, and will not blister.

Musterole usually gives prompt relief from sore throat, bronchitis, tonsilitis, croup, stiff neck, asthma, neuralgia, headache, congestion, pleurisy, rheumatism, lumbago, pains and aches of the back or joints, sprains, sore muscles, bruises, chilblains, frosted feet, colds of the chest (it may prevent pneumonia).

40c and 75c, at all druggists. The Musterole Co. of Canada, Ltd. Montreal.

MUSTEROLE

Golf Championship Dates Are Arranged

TORONTO, April 4.—The dates and places for Canadian golf championships for this year have been decided as follows:

Amateur championship—Canawak Golf Club, Montreal, July 2 to 7.

Open championship—Lakeview Golf and Country Club, Toronto, August 3 and 4.

Ladies' championship — Mount Bruno Country Club, Montreal, September 17 to 22.

CRICKET OUTLOOK IS VERY BRIGHT

NEW PRESIDENT ENTERTAINS OFFICERS OF LOCAL CLUB

Social Event Is Pleasant Send-Off for Coming Season—All Eager for the Opening Day

Officers of the various cricket clubs of Victoria were entertained to dinner at the Dominion Hotel on Tuesday evening by the new president, Mr. E. Parsons, with the object of "getting well acquainted" all 'round before the start of the season and promoting good will and good fellowship as an aid to a good send-off for 1923 cricket in Victoria.

There was nothing in the nature of a formal meeting about the affair, which was the occasion of a very pleasant time being spent by all present and gave the opportunity for some free and easy discussion of cricket matters which will be all for the good of the game. Mr. Parsons, long known on Victoria cricket fields, is entering on his new office with abundant zeal and determination to do everything in his power to mark his tenure of office by a successful and enjoyable season.

That his ambition will be fulfilled appears certain. Teams which are practically sure to take part in Virtue Cup cricket this year are the Incogs, Victoria, Albions, Five C's, United Services, Oak Bay and Congos.

The juniors will be better looked after in future, several of the clubs announcing their intention to play at least two juniors in each of their matches, and a committee will be specially detailed to handle junior cricket matters.

Cricket in all its aspects and phases was discussed at the gathering at the Dominion, and a very enjoyable time was spent in talking matters over and listening to reminiscences of the game.

FAVORITES ALL WIN IN INDOOR TENNIS

Morris Clark Gives Francis Hunter Stiff Game—Anderson and Voshell Win Easily in Doubles

NEW YORK, April 4.—Francis T. Hunter, New Rochelle, national champion, met stiffer resistance today in the fourth round of the indoor tennis championship tournament than any time so far, but came off victorious over Morris S. Clark, New York, 6-4, 6-2. Clark pressed him closely in every game.

All other tournament favorites in the singles came through their fourth round matches successfully and were bracketed for tomorrow's round before the semi-finals.

In these contests Vincent Richards, Yonkers, former champion, will oppose Percy L. Kynaston, Rockville Centre, and S. Howard Voshell, 1917-18 titleholder, will meet G. A. L. Dionne, New York, in the upper half. Hunter was paired with H. L. Bowman, New York State champion, and Frank T. Anderson, 1921 champion, with H. H. Bassford, New York, in the lower half.

Play in the doubles also advanced to the fourth round. Anderson and Voshell, defending champions, found easy prey in H. C. Penfield, New York, and R. W. Garbutt, South Africa, 6-0, 6-2.

Hunter and Richards won from Kenneth Appel and John Van Ryn, Orange, N.J., 6-0, 6-4.

NANAIMO SPORT

Gun Club Holds First Shoot of Season—Draw Is Made for the Soccer Semi-Final

NANAIMO, April 4.—The Nanaimo Gun Club held its opening shoot of the season on Sunday, when the Forcimmer Cup was shot for and won by James Gordon with a score of 23, W. Hoggan being second with 22. The individual scores were as follows: W. Hoggan, 22; W. Martin, 20; J. Gordon, 23; T. Weeks, 20; J. Harrison, 21; C. Martin, sr., 8; J. H. Davey, 11; P. Freer, 19; R. Hilton, 12; S. Freethy, 17; D. Little, 18; K. Cameron, 18.

The draw in the semi-finals of soccer games for the Davenport Shield has been made as follows: Nanaimo City vs. Northfield, April 7, referee Dawson; Merchants' United vs. South Wellington, April 8, referee James Quinn.

No Canadians Qualify in North and South Golf

PINEHURST, N.C., April 4.—No Canadians won a place in the ranks of the 164 players who yesterday qualified to participate in the play for the North and South amateur golf championship.

T. R. Brown, of Montclair, N.J., led the field by a margin of four strokes, winning the gold medal with a score of 76, 78-154 for the two days' play.

WEDNESDAY FOOTBALL

A meeting of the Victoria and District Wednesday Football League will be held in the Veterans of France clubrooms tonight at 8 o'clock. All delegates are requested to attend.

EIGHT TEAMS IN FOR CHAMPIONSHIP

ISLAND LADIES' BASKETBALL TOURNAMENT TOMORROW

Silver Challenge Shield Will Go to Victors in First Annual Competition at Trades Hall

Entries have been received from eight teams for the first annual Vancouver Island ladies' basketball championship tournament, which is to be staged under the auspices of the V. I. A. A. at the Trades Hall, Broad Street, commencing tomorrow evening at 8 o'clock. The teams entered for the tournament are as follows: Times (winners of the Victoria Ladies' League), College, Telephone, V. I. A. A. Seniors, Victoria West, V. I. A. A. Wanderers, Sooke, and a team representing the Sunday School League which will be made up of ex-High School players. It is anticipated by the committee in charge that basketball fans will witness some of the finest games of ladies' basketball that have ever been staged in this city, as the various teams have on their line-ups the pick of the players in both the City and Sunday School Leagues, and as this will be the first time on record on which they have met in a competition the tournament should prove to be very interesting.

The V. I. A. A. has offered as individual prizes to the winning team a set of splendid championship medals, also a silver shield, which will be competed for annually and which will be held by the team for one year. These trophies are now on exhibition in the windows of Mearns & Fuller, Hayward Block, and will be presented immediately after the final game.

The committee in charge of the tournament met last night and drew the names of the various teams for the preliminary games, and the programme of games will be as follows:

The Schedule

Friday, April 6, 8 p.m.—Sooke vs. V. I. A. A. Wanderers; V. I. A. A. Seniors vs. Telephone No. 1.

Monday, April 9 — College vs. Times; Victoria West vs. Sunday School League representatives.

Friday, April 13, semi-finals—Winners of game No. 3 vs. winners of game No. 1; winners of game No. 2 vs. winners of game No. 4.

Monday, April 16, final game.

COLONIST BASKETERS DEFEATED BY BAYS

Newspaper Team Knocked Out of Running by Score of 32 to 18 After Game Struggle

The James Bay Methodists last night defeated The Colonist basketball team with a score of 32-18. The victory was easily gained through the almost flawless combination of the forwards of the winning squad. Bothwell and Wachter were stellar figures with their shots, while Hartley figured prominently with his usual outstanding style of play. The Colonist fought hard and gamely to the bitter end, and although they were at all times behind in the scoring, they did not cease to hope until the final whistle sounded the finish.

In the first half the J.B. Methodists started well with Wachter and Bothwell working well under the opposing basket and usually eluding the guards. Passmore and Hocking played well for the victors on the defense, and it was due to the efforts of the former in no small degree that the score stood as it did at the termination of a decidedly hard-fought encounter.

In the second half the Methodists were not working as hard as they had done previously, and The Colonist men only came back with the greater energy, born, probably, of determination, and not a little of despair. They fought hard the whole time. But the Grice-Veitch combination could not do more than hold the tide of victory behind a flimsy structure of vain checking. The score slowly but steadily rose, until it seemed that The Colonist was to be utterly swamped.

There was a short rally, however, when Campbell sent two baskets in from a difficult angle, and Veitch scored from far out. The Colonist continued to hope and battle against the heavy odds of a one-sided score. Towards the middle of the second half, Campbell injured his arm and hand, but continued the game, handicapped to a certain extent, and without his usual certainty in passing and dribbling.

The teams lined up as follows: Colonist—forwards, Stewart, Campbell, Alexander; guards, Grice, Graves and Veitch. James Bay Methodists—forwards, Hartley, Bothwell, Wachter; guards, Passmore and Hocking.

White Sox Manager Boosting for Giants

NEW YORK, April 4.—The New York Giants should easily sweep to their third successive National League championship, and maybe to their third world's championship, in the opinion of Kid Gleason, veteran manager of the Chicago White Sox.

Prevented by rain from continuing yesterday his team's exhibition tussle with the Giants, Manager Gleason gave his opinions of both clubs, and his own, he confessed, will finish well up at the top, fighting.

SHOWS SOME SPEED

NEW YORK, April 4.—A formidable rival of Charley Paddock and other American sprinting stars has been found in the Philippines, according to word received from athletic authorities in Manila. The new track sensation is Fortunato Catalon, an eighteen-year-old high school youth, who was credited with running 100 yards in 9 4-5 seconds on three consecutive days.

THE KING'S PLATE

TORONTO, April 4.—Nominations for the sixty-fourth renewal of the King's Plate, which will be run on Saturday, May 19, the opening day of the Spring meeting at Woodbine Park, total 40, it was announced today by the Ontario Jockey Club. Entries closed on April 2.

The Seagram stable, which for so many years supplied the winner, nominated Flowerful and Pelf, three-year-old colts, and Floralia, a three-year-old filly.

Y.M.C.A. SENIORS DEFEAT NORMALS

LAST NIGHT'S PLAY PROVES HIGHLY EXCITING

Free Scoring Seen in First Encounter—Saanichton Wins Easily From Business Men

The Y. M. C. A. vs. Normal game last night proved the most exciting of the series in the senior basketball tournament games played at the Y. M. C. A. gymnasium.

While the Y. M. C. A. was considered the most experienced team of the two, it was anticipated that Normals would give them a hard game, and the result proved this to be correct.

Nachtrieb put the Y. M. C. A. in the lead early in the game, but Bass and Kilpatrick tied the score up in a short time. The Y. M. C. A. had the advantage in the first period and led, 26 to 15, at half-time.

The first five minutes of the second period were decidedly in favor of the Normals, when "Red" Hastings went on the warpath, scoring 10 points in three minutes, almost evening up the score. With the score 34 to 31, it looked for a while as if Normals would win, but John Brindley, Bill Nachtrieb and Kenning got going again and put the Y. M. C. A. well ahead. They finally won out by 10 points after a fast finish, by a score of 44 to 34.

Team work and good defence work won the game for the Y. M. C. A. The Normals played a fast game, with Hastings and Bass as the foremost stars.

Bob Whyte refereed and the teams and individual scores were as follows:

Y. M. C. A.—J. Brindley, 8; H. Kenning, 12; W. Nachtrieb, 10; B. McMillen, 6; W. Hudson, 8.

Normals—A. Plows, 3; "Bud" Bass, 12; Ian Hastings, 12; D. Moses, 3; D. Kilpatrick, 4.

Saanichton 25, Business Men 10

The Saanichton vs. Y. M. C. A. Business Men's game, while not as fast as the Y. M. C. A. vs. Normal game, provided plenty of excitement, with the advantage on the side of Saanichton, who showed better shooting ability and combination work. The half-time score was: Saanichton 16, Business Men 6.

Buckle and Crawford showed speed for Saanich, while Cummings and Upward worked well for the Y. M. C. A. Dr. J. Stewart starred on the defence.

The final score was: Saanich 25, Business Men 10.

Referee, Tommy Nute, and the teams:

Saanichton—R. Crawford, 5; J. Lannon, 7; A. Buckle, 11; W. McNally; M. Lannon, 2; G. Lannon.

Y. M. C. A. Business Men—Jimmy Stewart, 2; B. Hurn, 2; G. Upward, 4; Dr. J. Stewart; B. Cummings, 2.

Saturday night should provide the best evening of the series to date. The following games are billed:

7:30—First Presbyterians vs. Crusaders.

8:30—Huskies vs. St. Marys.

9:15—Y. M. C. A. Seniors vs. Saanichton.

Miss Lenglen Paired With Canadian Winner Defeats Swiss Couple

TOULON, April 4.—Suzanne Lenglen, paired with Colonel Mayes, the Canadian tennis champion, defeated C. F. Aeschliman and Count de Grafenreid, men's doubles champions of Switzerland, here today.

The score was 6-2, 6-3, 7-5.

Renault Stands Between Gibbons and Dempsey

NEW YORK, April 4.—Tom Gibbons, St. Paul light-heavyweight, will be permitted to meet Jack Dempsey for the world's heavyweight boxing title, if he first defeats Jack Renault, Canadian boxer, the New York Boxing Commission ruled yesterday. The announcement was a surprise, as Chairman Muldoon said recently he considered Gibbons too light for Dempsey.

OLD COUNTRY RUGBY

LONDON, April 4.—Football games played today in the United Kingdom under the Rugby Union had the following results:

Bath, 17; Leicester, 30.

Berks Wanderers, 6; Guy's Hospital, 5.

The following Rugby League games were played today:

Salford, 20; York, 9.

Leeds, 2; Oldham, 20.

LONDON, April 14.—In a rugby league game played here yesterday, Broughton defeated Wigan Highfield 24 to 3.

LEAGUE BASEBALL

At Los Angeles—	R.	H.	E.
Oakland	1	7	6
Los Angeles	4	6	0

Batteries—Krauss and Thomas; Jones and Baldwin.

Vernon-San Francisco game postponed, rain.

Salt Lake-Seattle game postponed, rain.

Portland-Sacramento game postponed, rain.

STAGE GYMKHANA FOR MAY FROLIC

Victoria Racing and Breeding Association to Stage Two-Day Event—Committee Organized

The Victoria and Island Racing and Breeding Association will stage a two-day gymkhana at the Willows during the Victoria Maytime Frolic week, it was announced yesterday at the Victoria and Island Publicity Bureau, which is co-operating with Mr. Fred Marsh and the Frolic committee in arranging the events.

The gymkhana, which will consist of point-to-point steeplechases, races and other forms of turf sport will probably be held on May 25 and 26, and is expected to eclipse by a wide margin all similar events held in Victoria. There will be about twenty different events on the programme, according to present plans.

Brig.-General J. M. Ross, general officer commanding Military District No. 11, will co-operate with the committee, and a committee of military men, consisting of Brig.-General R. P. Clark, Major Cobbett, Major Roger Monteith, representing the 16th Battalion Canadian Scottish, and Capt. J. B. Clearihue, representing the 5th Regiment, C.G.A., has been appointed to assist.

Mr. George Jay, chairman of the School Board, will act as chairman of a committee to organize the school sports, which will be a big feature of the celebration. The Victoria and District Teachers' Association will co-operate.

The Kiwanis Club will take an important part in arranging the sports programme, and a committee representing that organization will be composed of Messrs. Dave Macfarlane, Carl Stocker, Harold Diggon and W. S. Maguire. The Victoria local board of the B. C. Amateur Athletic Union will co-operate with this committee to insure its success.

Mr. Marsh, managing director of the Frolic committee, has established headquarters at room 38, Arcade Building, with telephone number 524. There is a hidden meaning in that number, the "5" representing May, the fifth month, and "24" the date of the first day's celebration.

TIJUANA RACING

TIJUANA, Mexico, April 4.—Only a moderate crowd attended the track today, but they were privileged to see some very exciting finishes. The riding of Parkes, the latest apprentice to arrive here, demonstrated that he has a promising future ahead of him, as the way he rode Double Van to beat May Maulsby by the shortest of noses, was a race seldom equalled on any track. He followed right back by again showing his ability on Mannikin II, outwitting Stevens in the stretch, and again winning by a short head. He finished the day by winning on Breeze, thus making it four straight.

In the handicap tomorrow, Coffield has been asked to carry the top weight of 111 pounds, and, if able to beat Little Beach with 105 pounds, will in all probability be returned the winner, as he has received a special preparation for this race, and his San Diego owner is anxious to annex the Business Men's Cup which goes with this race.

Today's results follow:

First race, 6 furlongs, claiming—1, Loch Leven (Cantrell), 2 Sacramento (Molter), 3, Romulus (Erickson). Time, 1:14 1-5.

Second race, 5 1-2 furlongs, claiming—1, Huzzas (Rae), 2, Chrome (Molter), 3, Angelo (Glass). Time, 1:08 1-5.

Third race, 1 1-8 miles, claiming—1, Modiste (Kessenger), 2, John Arbor (Blind), 3, Orleans Girl (Petzgold). Time, 1:56 3-5.

Fourth race, 1 mile, purse—1, Double Van (Parkes), 2, May Maulsby (Ainsworth), 3, Conichon (Grogan). Time, 1:42.

Fifth race, 1 mile, purse—1, Mannikin II (Parkes), 2, Plow Steel (Stevens), 3, Gypsy Joe (Creery). Time, 1:42 1-5.

Sixth race, handicap, 1 1-8 miles—1, Roap (Parkes); 2, Silent King (Dean), 3, John P. Jones (Hurn).

Seventh race, 5 1-2 furlongs, sprint—1, Carlos Enrique (Maebin), 2, Remit (Parkes), 3, Coca Cola (Stevens).

Eighth race, mile and 70 yards, claiming—1, Breeze (Parkes), 2, Fitzboodle (Macbin), 3, Fair Orient (Carter).

Overnight Entries

First race, 5 furlongs—Striker, 99; The Cure, 99; Auditor, 99; Neat, 102; Lady Betty, 102; American Maid, 102; Helen Hayes, 102; Pokey Jane, 102; Dewey Field, 104; Treadwell, 104; Mary D., 107; Turtle Girl, 107; Dorothy, 107; Snookum, 109; Will o' the Wisp, 112.

Second race, 1 mile—Mae Seth, 94; Jane A., 94; Lady Lioness, 89; Martha L., 104; Ruth E., 104; Irene Delsa, 104; Tag Day, 106; Country, 106; Wenn Girl, 108; Malsavosa, 109; Dissolute, 111 Figuration, 118.

Third race, 5 furlongs—Lola Fluke, 92; Argonne Forest, 106; Emma Weller, 106, Malanetto, 107; Lantern, 108; Victory Won, 108; Jack Lee, 108; Peggy Martin, 111; Dragoon, 113; Bon Sante, 113; Tilletson, 113; Limerick, 113; Trulane, 113; Handsweep, 113; Coombes, 113.

Fourth race, 5 furlongs—Pretty Doll, 95; Charlotta Smith, 105; Perch, 106; Mr. Kruter, 108; Dr. Cunard, 108; Do Admit, 108; Hunters Point, 108; Phillipe Luze, 108; Dalwood, 108; Old Red, 108; Elga, 111; Mary Jay, 111; Black Prince, 113; Hop Over, 113; Cave Man, 113.

Fifth race, 5 1-2 furlongs—St. Angelina, 95; Royal Maid, 100; Black Monkey, 102; Tabloid, 107; Missouri Boy, 110; Fling, 110; Neg, 110; Harrigan's Heir, 110; Don Jose, 110; Lawaga, 113; Mayflower, 113; July Fly, 115; Sweep Up II, 115; John, Jr., 115.

Sixth race, 1 mile—Endive, 86; Allie Ochs, 88; King of the Spa, 93; Van Patrick, 99; Capt. Clover, 103; Little Beach, 105; Nalu, 109; Coffield, 111.

Seventh race, 5 1-2 furlongs—Stylish Miss, 100; She Devil, 103; Pay Off, 108; Sister Susie, 108; Hackamore, 110; Carl Roberts, 110; Kirkwood, 110; Amackassin, 110; Dark Ages, 112; Dancing Girl, 113; Double Three, 113; Virge, 113; It, 114; Joe Tag, 115; Review, 115.

Eighth race mile and 70 yards—Peter Pierson, 94; Gladnews, 102; Katherine Rankin, 106; Clip, 108; Woodie Montgomery, 108; Eugenia N., 111; Walter Willow, 111; Nebraska Lad, 113; Rouen, 113; Bonatello, 113; Tom Owens, 113.

JOE LYNCH WINS

CHICAGO, April 4.—Before more than ten thousand spectators, the biggest crowd that ever witnessed an indoor athletic show in Chicago, Joe Lynch, world's bantamweight champion, defeated Midget Smith, of New York, while Frankie Genaro, American flyweight champion, outpointed Buddy Taylor, of Terre Haute, Ind., in two sensational ten-round contests tonight.

FRANKIE GENARO DEFEATS TAYLOR

FLYWEIGHT CHAMPION OUTPOINTS HEAVIER OPPONENT

Injunction Prevents Police From Stopping Fight—Bluecoats Enjoy the Boxing

COLISEUM, CHICAGO, April 4.—Frankie Genaro, American flyweight champion, conceding four pounds in weight, five inches in reach, and 4½ inches in height, outpointed Buddy Taylor, of Terre Haute, Ind., in a thrilling 10-round no decision contest here tonight.

The Coliseum, the largest building of its kind in Chicago, was packed to standing room capacity with an estimated attendance of 10,000 to 12,000 men and women. The gate receipts were round the $58,000 mark. With boxing staged under cover in Chicago for the last six months, tonight's programme was the most pretentious held here in twenty years, since the memorable fake between Terry McGovern and Joe Gans, the fight which resulted in clamping on the lid.

The promoters operated tonight under the protection of an injunction restraining the police, sheriff, coroner and every other official of authority from interfering.

The police did interfere. They shrieked with delight when one of the boxers planted a solid punch on his opponent's nose, and between bouts acted as ushers.

NINE WEE HOLES

Short-Hole Golf Course on Stadium Ground Will Be Formally Opened Tomorrow

Victoria's latest golf course will be formally opened tomorrow afternoon, when one of the leading golfers of the city will be asked to tee off the first ball on the St. Andrew's Short-Hole Links on the Stadium ground. The links are all ready and in the best of shape and it is expected that many golfers will take advantage of the free admission on Friday to try their luck and skill in negotiating the various hazards which are set in the way of their approach shots to the nine holes of the course.

These holes, by the way, are already named with names of a true Gaelic flavor, and a sight of the back of one of the score cards of these unique links should be sufficient reminder of the original home of the Royal and Ancient Game to lure every Scottish golfer in the neighborhood to the scene. The ingenuity of "Wully" in his descriptive rhymes, in which a hint of the difficulties of each hole has been equalled by the architect who has laid out the course, and the golfer who can get round in par will have something to be proud of. By the way, the proprietors have not mentioned what prize is offered for a "hole in one" on their links, but, judging from the aforementioned description of the "Nine Wee Holes," it should at least be something Scotch.

BASEBALL LEAGUE ELECTS OFFICERS

Three Clubs Announce Intention of Entering Senior Series—Darrell Spence, President

Darrell Spence is the new president of Victoria's senior amateur baseball league, succeeding Dave MacFarlane, who, after holding office for two seasons, was unwilling to stand for re-election. Other officers elected at the meeting of the league were as follows: Hon. president, Capt. J. W. Troup; hon. vice-presidents, George Burnes and J. W. Morris; vice-president, Harry Savage; secretary-treasurer, Jack Stevens; board of governors, Dave MacFarlane, Walter Lorimer and George Straith.

At least three clubs will be in the league and possibly a fourth. The Eagles and C.P.R. retain their franchises, the Auto-Motive Trades will take over the franchise formerly held by the K. of C., who have withdrawn, as well as the Elks.

No decision has yet been made regarding opening dates and a schedule.

Canadiens Contract For Artificial Ice

MONTREAL, April 4.—Canadiens have entered into an agreement with the Mount Royal Arena here. The most important clause in the new seven-year contract is that artificial ice shall be available at the rink for the 1923 season.

AMERICAN LEGION BOXING

BUTTE, April 3.—George Sollis, of Salt Lake, knocked out Sammy Gordon, of Portland, Ore., in the last round of their 12-round bout as the main event in the American Legion's boxing card here tonight. Sollis weighed 128 and Gordon 129. Sollis had Gordon helpless when the referee stopped the fight when the final round had gone two and a half minutes.

In the semi-windup, Walt Hart, of Salt Lake, and Indian Lavata, of Pocatello, went eight fast rounds to a draw. Hart weighed 118 pounds and Lavata 116.

As an added attraction, Henry Jones, 145-pound wrestler, of Provo, Utah, met Joe Simonich, 147-pound boxer, of Butte, in a mixed match, Jones winning in the second round when he pinned the boxer's shoulders to the mat.

Eddie Cicotte Now Michigan Game Warden

LANSING, Mich., April 3.—Eddie Cicotte, of Detroit, former Chicago White Sox pitcher, who left organized baseball following the world's series exposure of 1919, today accepted appointment as Michigan game warden. Cicotte's salary will be about $3.50 a day, officials said. With the White Sox he was reputed to have drawn $12,000 a year, in addition to a bonus from the club.

GRASS HOCKEY NOTES

Today the club's Easter dance takes place at the K. of C. Hall. Tickets can be obtained at the door through members.

Next Saturday a team of veterans faces the club on the Oak Bay ground at 3 p.m.; also a ladies eleven goes by motor car to Cowichan to play the ladies' contingent there.

On the 14th inst. South Cowichan is sending over a mixed eleven, and as a final match on the 21st, Salt Spring Island sends over a men's team. This ought to be a good game, as the Island players are improving steadily and are filled with keenness.

COMING EVENTS

Rome, Past and Present—An illustrated address comprising about eighty beautiful slides on "Rome, past and present" will be given by Mr. E. E. Richards in the British-Israel Hall, 1019 Cook Street, on Friday at 3 p.m.

Ward Four Conservatives—Members of Ward Four Conservatives will hold a dance and social tonight in the Conservative Club quarters, Campbell Building. A first-class orchestra will provide music, and refreshments will be served.

Queen Alexandra Review—The first April meeting of the Queen Alexandra Review, W.B.A., will held in the K.J. of P. Hall tonight at 7:30 o'clock. As this is business night, it is hoped that there will be a good attendance.

Machine Gunners—No. 1 Co., 11th C. M. G. Brigade, will not parade this evening. On the following Thursday evening there will be a meeting of all ranks at 8 o'clock in the recreation room, at which every member of the unit is earnestly requested to be present.

Repeating Recital—Miss Clare Powell's recital will take place this evening at the Victoria Club Hall. Her programme will be slightly altered from that of March 20, and she will be assisted by Mr. Moss (violinist) and Mr. Hickling (cellist). A few of her elocution pupils who have made good progress lately will also appear.

Concert at Belmont Church—On Friday evening, at 8 o'clock, there will be a high-class concert in the Belmont Avenue Methodist Church. The talent will be local and will be under the direction of Mr. G. A. Downard, the well-known conductor of the Metropolitan Choir. All who attend are promised a real musical treat.

Concert for Orphanage—The Loyal True Blue Association are holding a concert, in the Orange Hall, Courtney Street, Friday evening at 8:30. The ladies have prepared a good programme, some of the city's well-known artists have promised to assist, including the two sons of Mr. and Mrs. O. J. B. Lane, who are home from the blind school, Vancouver on their Easter holidays. The proceeds of the concert are for the orphanage.

Bluejackets Arrange Dance—The whole of the bluejackets in port of Esquimalt have combined in making arrangements for the masquerade dance which they are giving this evening at the Sailors' Club, and this affair promises to be a very enjoyable event. The sailors' own orchestra will provide the dance music. Six prizes will be given for that number of the best costumes. Refreshments will be served, and all who attend are promised a very jolly evening.

Plan Outdoor Programme—Preparations for Summer outdoor activities are being made by the Physical Department of the Young Men's Christian Association. Tonight at nine o'clock there will be a meeting of those interested in track and field athletics with a view to formulating plans along these lines. Tomorrow evening, at seven o'clock, those interested in hiking will meet to discuss possible activities. A list has been posted in the Y.M.C.A. lobby to receive the names of those desiring to see a Y.M.C.A. tennis club formed.

Breaks Chest Colds in short order

Whenever you feel that tightening in the chest, that deep-seated irritation that is the sure forerunner of a chest cold—

Apply Sloan's to chest and neck. It breaks up the congestion and brings instant relief. The penetrating warmth of the liniment restores normal circulation and reduces inflammation.

Don't let your chest cold develop. Wherever congestion causes pain—use Sloan's.

Made in Canada

Sloan's Liniment—kills pain!

For rheumatism, bruises, strains, chest colds

Genuine English Bicycles $45

Guaranteed for a Year

Johnson at Broad JIM BRYANT Phone 7781

"The House of Service." Gasoline Station

EASTERTIDE WEDDING IS PRETTY AFFAIR

Marriage of Miss Lona Holmes and Mr. Harold Castell Bridges at St. Mary's Church, Oak Bay

An Eastertide wedding of an exceptionally charming character was celebrated in St. Mary's Church, Oak Bay, at half past two o'clock yesterday afternoon, when Rev. G. H. Andrews united in marriage Lona Beatrice, only daughter of Mr. and Mrs. William Cuthbert Holmes, of "Will-o'-the-Wisp," Goldstream, and Mr. Harold Castell Bridges, of Duncan, second son of Mr. and Mrs. James Bridges, Forest Hill, London, England.

The bride made an attractive picture as she passed up the aisle of the church leaning on her father's arm, her gown of white rose crepe meteor, with court train fastened at the shoulders, being simply fashioned, but gaining elegance and richness from the touches of Limerick lace. Sprigs of orange blossoms added a further bridal touch, and over all fell the soft mist of her bridal veil, held to the hair with a wreath of orange blossom. A sheaf of Madonna lilies, Ophelia roses and lilies-of-the-valley completed the charming effect.

Accompanying the bride were two train-bearers, a maid-of-honor, and two bridesmaids. The train-bearers were the bride's niece, Miss Cicely Holmes, and Miss Mollie Rogers, of Millstream, both in cream net frocks and lace caps. The maid-of-honor, Miss Margaret Clay, wore a very pretty long-waisted frock of buttercup crepe meteor, with short cape of brocade, and a brown and gold mohair hat. Miss Marjorie Rant and Miss Constance Jago wore frocks of a deeper shade of yellow crepe meteor, and big, daisy-trimmed picture hats of transparent straw. The maid-of-honor and bridesmaids carried bouquets of daffodils and maidenhair fern. The best man was Mr. John L. Clay.

There was a large and fashionable gathering to witness the marriage, and the church, with its Easter decorations supplemented by fresh Spring flowers and greenery, could not have been prettier. Mr. Meyers, the church organist, played the Mendelssohn Wedding March as a voluntary.

After the rites at the church there was a largely-attended reception at the home of the bride's parents, Cook Street, the guests being received by Mrs. W. Cuthbert Holmes, handsomely gowned in taupe crepe with steel trimmings, and hat en suite. The reception rooms were lavishly decorated with plum-blossom and other Spring flowers. The buffet was also very prettily arranged, the big wedding cake being adorned with a silver vase of pink roses. The gifts were displayed in the "Den."

During the afternoon the young couple left by motor for Shawnigan Lake, where the honeymoon will be spent, the bride's going-away costume being a three-piece suit of sand Canton crepe trimmed with pastel blue silk, and a motoring hat to match. Mr. and Mrs. Bridges will make their home in Duncan.

The bride is a granddaughter of the late Mr. and Mrs. Henry Dumbleton. The bridegroom was in the same regiment as the bride's twin brother, the late Captain William Dumbleton Holmes, D.S.O., M.C., who lost his life in the war. On one occasion Mr. Bridges helped Captain Holmes out of the trenches, returned himself to the fighting line, and was seriously wounded.

The bridegroom's gifts to the bridesmaids were amber necklaces, which they wore.

Among the out-of-town guests were Mrs. Macfadan, South Pender Island; Mr. and Miss Wilson, and Mrs. W. Patterson, of Duncan; Mrs. H. Gray, of Sidney; Mrs. Matthews, of Mutchosin; Mr. and Mrs. R. B. Rogers; Mr. and Mrs. and Miss Gregory, The Highlands; Mr. and the Misses Rant; Mrs. Grant, of Burnside Road; Mr. and Mrs. D. B. F. Bullen, Mrs. H. A. Hincks, and Miss Gray, of Langford.

The decorations of the church were done by Mrs. H. Cuthbert Holmes, Mrs. Tilton and Miss Grace Robertson.

MOTOR UNIFORM MONOGRAM QUALITY LUBRICANTS
100% Pennsylvania Oil
Best for Your Motor
E. B. Marvin & Co.
510 Johnson Street

Printing, Lithographing Bookbinding

We are equipped to handle your requirements from the smallest order to the largest catalogue and book work. Our reputation stands behind all our work and is second to none.

Loose leaf supplies carried in stock.

THE COLONIST
COMMERCIAL DEPARTMENT
Phone 197 Broad Street

After Every Meal
WRIGLEY'S
What we have eaten and how it is "agreeing with us" makes all the difference in the world.
In work or play, WRIGLEY'S gives the poise and steadiness that mean success.
It not only helps digestion, but allays thirst, keeping the mouth cool and moist, the throat muscles relaxed and pliant and the nerves at ease.
WRIGLEY'S is the best that can be made and comes to you wax-wrapped and sealed to keep it good.
WRIGLEY'S DOUBLEMINT
The Flavor L-a-s-t-s
FOR A BETTER SCORE
The Great Canadian Sweetmeat
D32

MOSLEMS KILL SCORES OF JEWS IN ARABIA

Children Given Alternative of Death or Conversion—Hundreds Flee, Says Palestine Dispatch

JERUSALEM, April 4.—Scores of Jews are alleged to have been killed in almost uninterrupted warfare launched on them by the Moslems at Yemen, Southwestern Arabia, according to reports received here. The reports add that many Jews, in order to escape death have nominally accepted Mohammedanism, that numerous Jewish children have been seized and given the alternative of death or conversion.

The reports say that hundreds of Jews are in flight from town to town in an effort to escape their oppressors. Representatives of the Yemenites in Palestine have appealed to the Jewish organizations to provide aid with which the Yemenite Jews may be able to escape to Palestine.

AMERICA PLEADS FOR RUSSIAN PATRIARCH

Offers Sanctuary to Priest Awaiting Trial by Soviet Authorities—Head of Soviet Church Opposes

LONDON, April 4.—The Riga correspondent of The Times says it is reported by a reliable Moscow source that America has unofficially requested the Soviet Government to allow the Most Rev. Dr. Tikhon, former patriarch of all Russia and metropolitan of Moscow, but now under arrest and awaiting trial, to proceed to America, where he formerly resided. Dr. Tikhon abdicated as patriarch last May, having been placed on trial some time before for resisting the requisitioning of church treasures. It was stated recently that the proceedings against him were to be transferred to Petrograd.

Virtual Dictators

Trotzky and Kamineff, who have become virtually dictators, it is further reported, were inclined to agree, but Bishop Antonin, head of the Soviet Supreme Church administration, dissuaded them.

Bishop Antonin explained that the Soviet church convocation summoned for April 15 intends to place Dr. Tikhon on trial before an ecclesiastical board and unfrock him, after which the Soviet tribunal may without hindrance try him as an ordinary layman.

The American request was refused, and Dr. Tikhon's trial, adds the correspondent, has been postponed pending the convocation.

Polish Newspapers Condemn Soviet for Execution of Prelate

WARSAW, April 4.—Telegraphic communication between Russia and all other countries was virtually suspended from Friday to Tuesday, according to dispatches received by Warsaw newspapers, which attribute this interruption to the hope of the Soviet Government that the world-wide interest in the fate of Vicar-General Butchkavitch would subside.

During an outburst of public indignation in Warsaw today over the execution of Monsignor Butchkavitch, there was a forcible expulsion of Jews from several cafes. All the newspapers, including the socialist, condemn the act of the Soviet Government in putting the prelate to death.

Coos Bay Mills Pay Four-Dollar Minimum

Is Second Pay Raise Given to Workmen in the Past Two Months

MARSHFIELD, Ore., April 4.—Four mills on Coos Bay today announced a four dollar a day minimum rate for common labor and gave others a straight advance of 25 cents a day. This is the second pay raise given workmen here in the past two months. The mills which raised pay are the Coos Bay Lumber Co., North Bend Lumber Co., Stout Lumber Co., of Oregon, and the Bay Park Lumber Co.

Albanian Mussulmans to Break With Caliphate

Also Decide to Suppress Polygamy and Abolish Requirement for Women to Wear Veils

BELGRAVE, April 4.—According to Scutari dispatches received here, the Albanian Mussulmans Congress at Tirano, Albania, has decided to break with the Caliphate, suppress polygamy and abolish the requirements for women to wear veils in public. It was also agreed by the congress that prayers might be said while standing.

Says Brazil Will Meet Financial Obligations

WASHINGTON, April 4.—The Brazilian embassy, taking cognizance of rumors which it said were being "malevolently spread in this country concerning the financial situation in business," declared today in a statement that the government had no intention of negotiating another funding loan and that it intended to meet all the financial obligations punctually.

RELIGIOUS EDUCATION

KINGSTON, Ont., April 4.—A special course in religious education has been announced by Queen's Theological College, the New Testament to be the subject of study.

Professors T. Glover, of Cambridge University, England, and Ernest F. Scott, of Union Theological Seminary, New York, will give a course of 16 lectures, eight lectures each, during July.

When that Dream Castle is Realized

If the battlemented castle of your dreams shrinks to a five-room cottage when the reality appears, it will none the less be a dream castle to you. Although it may not be as large, its roof can be as bright, its sides as snowy white, its interior as spotless as the finest chateau. PAINT and VARNISH are at hand for every man.

To come from the roseate fabric of dreams to the serious question of practical colors, have you decided upon the shades suitable for living room, bed room and den? Do you know that color has a distinct effect upon character?

Consult the greatest expert on this question in the world—Mother Nature. Note how she masses her colors and contrasts them. Once a year she uses red in lavish measure. Greens and blues are her standards, while yellow appears in the sweep of a beach or a bare hillside.

PAINT and VARNISH is the artificial covering that makes things natural. It is the bark that covers the fresh wood when the original bark is gone, protecting it against wind and weather. PAINT and VARNISH are the finishing touches without which any building would remain always incomplete. When you dream about that little home of the future, think over the PAINT question.

SAVE THE SURFACE CAMPAIGN
121 Bishop Street, Montreal
A co-operative movement by Paint, Varnish and Allied Interests.

Fleet of Test Cars Prove Dominion Tire Mileage

When you equip your car with Dominion Tires you know that the type of tire you buy has been tried and proven on the type and weight of car you drive.

Dominion Tires are tested on a fleet of cars at the expense of the Dominion Tire makers, not on your car at your expense.

That extra dependability and super-service which you get in Dominion Tires is the combined result of years of the best manufacturing experience and of thorough testing on a fleet of cars, maintained for that purpose by the Dominion Tire factory.

These cars, all different in type and weight, travel fully loaded, practically every day in the year, in all weathers over every kind of road—75 per cent of them gravel roads. These tests accurately prove what a tire will do or not do. They are a sure guide to correct construction and materials.

This extra assurance of value adds nothing extra to the price.

Dominion Royal Cords
—with the white strip

Dominion Nobby Tread
—the fabric tire

Dominion Tires
Built-for-Canadian roads

Columbia
Theatre

TODAY **TODAY**

Adults, **20¢**; Children, **5¢** and **10¢**

A Fast Action Picture With William Farnum in One of His Greatest Roles

WHAT YOU'LL SEE IN "WITHOUT COMPROMISE"
How a hard fighting, two fisted sheriff subdued the lawless element of a primitive frontier town without the aid of a gun.

A desperate hand-to-hand fight between an unarmed sheriff and an armed desperado in a cave.

EXTRA

Adventure Stories (Each One Complete Every Week), by

SHERLOCK HOLMES

Orchestra, Direction of MISS HALL

H. PIGOT on the MARIMBA, an attraction alone worth double the admission price.

ROYAL

TODAY

Robert Hitchens' famous drama of tempestuous love in desert places.

Eugene O'Brien heads supporting cast of great artists.

The Great English Play by a Great English Author.

Scenes in London and India.

DOMINION

TODAY

"MONTE CRISTO"

By Alexandre Dumas

A Mighty Avalanch of Dramatic Action, in Smashing, Crashing Climaxes

USUAL PRICES

ROYAL

ALL NEXT WEEK

STRONGHEART

The Wonder Dog, who thrilled the world in "The Silent Call," now in the biggest picture that ever came out of the North—

"Brawn of the North"

IRENE RICH and LEE SHUMWAY head great cast of players.

SUITS! COATS!

Special attention is invited to a group of smart, strictly tailored number of Spring models at

$29.50

Values? Yes! Prices are not all of the story—true economy is possible by careful inspection of the articles as to styles and fabrics as well.

It will pay you to call here before purchasing the new suit, coat or dress.

The FAMOUS STORE Ltd.
Correct Apparel for Women

721 Yates Street

COLUMBIA

COMING NEXT WEEK

PROF. UTELL'S

EDUCATED BIRDS AND DOGS

40--Educated Birds--40

And Animals

The Baby Dog Acrobat

"YON YONSON," the Baby Chicken, 30 inches high, on the merry-go-round

"SMOKY," the Clever Clown Dog With a Human Brain

PIONEER DEAD

VANCOUVER, April 4.—John Donald McIver, pioneer of Vancouver, is dead here. He leaves a widow and three daughters.

At the Playhouses

WILLIAM FARNUM TO PLAY STRONG ROLE

"Without Compromise," Screened at Columbia Today, Shows Popular Star in Strong Cast

"Without Compromise," the Fox production starring William Farnum, which will be shown at the Columbia Theatre today, tomorrow and Saturday, is one of those exhilerating stories of the West in which this popular big star is inimitable.

Color and action, suspense and thrilling climax, make this an ideal vehicle for Wm. Farnum's talents.

A story of a man's country with the bark on, Farnum is seen in the role of sheriff of a rough frontier town. This conservator of law and order looked the hellions in the eye and tamed 'em, and when they go rough he slugged 'em with his trusty right.

A mysterious and revolting murder occurred, involving the sheriff's foster sister. The sheriff caught the murderer with his bare hands, but had to hold off an ugly mob of lynchers and protect the brute he would not have scrupled to kill himself, but whom his oath of office compelled him to shield.

CAPITOL THEATRE Lon Chaney has done as much as six ordinary persons to keep barbers in California busy during the last few months. In every picture in which this famous character actor has played during that time it has been necessary for him to appear with his hair cropped close. When Mr. Chaney was engaged to portray the role of captain of the "Carolyn Frances," in the Metro screen version of Ben Ames Williams' great sea story, "All the Brothers Were Valiant," he thought that at last he had found a picture in which he could let his shorn locks sprout to a respectable length. Mr. Chaney was discussing the merits of the play with Irvin V. Willat, who directed it. The picture is now showing at the Capitol Theatre. "I think it will be a good idea for you to keep your hair clipped short," said Mr. Willat. "You're a rather sinister character throughout the largest part of the picture, and I think your clipped head adds to the effect. It offers a contrast with the hero. Villains sometimes have a lot of hair—usually on the upper lip."

ROYAL VICTORIA "The Voice From the Minaret," Norma Talmadge's latest picture for First National release, which is now being shown at the Royal Victoria Theatre, is noteworthy for its unique variety of settings. The story, from the pen of Robert Hichens, covers considerable ground, and Director Frank Lloyd was compelled to reproduce far-off scenes on the studio lot in Los Angeles. The story opens in Bombay, India; proceeds through the Suez Canal to Port Said; then to Damascus, back to Bombay, from there to London, and finally has finis written to its exotic pages in Damascus again. In order to secure realism, it was necessary for Mr. Lloyd to conduct extensive research into the customs, raiment and living conditions in those parts of the globe. However, he did not have to do all the actual work, for in the film capital there are gathered "experts" who are acquainted with all sections of the world and can be relied on to give advice to motion picture producers along their special lines. Eugene O'Brien heads the supporting cast in this production.

DOMINION THEATRE Motion picture producers no longer cast their plays upon the public without an offical "try-out," similar to the try-outs of stage productions. The big special from the William Fox Studio, produced from the famous story, "Monte Cristo," which is showing at the Dominion Theatre this week, was no exception to this rule. It, however, met with better success than some "try-outs" do. It broke theatre records. "Monte Cristo" was given two try-outs in addition to a pre-country-wide release. These advance presentations were made in Denver, Col.; Springfield and Boston, Mass. The world premier was held in Boston, where the picture played to a capactiy house for eight weeks. In Denver, prior to this, the picture was shown for two weeks, and in Springfield it played for one week with a repeating engegement two weeks later. This, in motion picture circles, is considerad remarkable. According to the statement of the producer, this picture broke all theatre records in all three of the cities named. The picture was given a reception such as is rarely given a new production which comes unheralded to a city.

AMUSEMENTS

The Screen

Capitol—"All the Brothers Were Valiant," starring Lon Chaney.

Columbia — William Farnum "Without Compromise."

Dominion—"Monte Cristo," featuring Edmund Dentes.

Royal—Norma Talmadge in "The Voice From the Minaret."

WOODSMEN WANTED TO LYNCH FILM STAR FOR ROUGH PLAY

In the Northwest country where the individual forges his own destiny, character is the one big passport into friendship with the inhabitants. A person who doesn't register up to the accepted standard of decency becomes an outcast, and if his indecency is exhibited by meanness, he is either run out of the country or, in the more tragic cases, he disappears.

Because of this, not least among the difficulties that threatened Laurence Trimble, while he was in that country filming "Brawn of the North," the Laurence Trimble-Jane Murfin production, starring Strongheart, a First National attraction, to be shown at the Royal Victoria Theatre for six days, beginning next Monday, was the likelihood of losing one of the important members of his cast by premeditated violence.

It became noised abroad that there had come into their midst a one hundred per cent scoundrel. He had apparently brutally beaten a dog, maltreated a white woman and killed her brother. The man was Joseph Barrel, who, in Mr. Trimble's most recent production, was playing the part of a villain—Howard Burton. Mr. Barrel's makeup, which compelled a near Van Dyke effect of the heavy growth of beard looked all that was said of him. Passing teams and groups of Indians saw him at the business from across a lake, and, in telling of what they had seen to others, had failed to mention that Mr. Barrel was part of Mr. Trimble's outfit.

Mr. Trimble finally succeeded in convincing the natives that Mr. Barrel was quite harmless; that he was only doing all that was required; that he had not injured Strongheart; that the heroine of the picture had not been maltreated, and that his supposed victim, her brother, was alive and well.

EDUCATED BIRDS WILL APPEAR NEXT WEEK AT COLUMBIA

For three days, commencing Monday, Professor Utell's forty educated birds and animals will appear at the Columbia Theatre. Professor Utell offers a new and novel entertainment, and his performance will interest both young and old. The entire act is of great educational value and the tricks performed by the birds and animals are wonderful. The performance consists of eight unique canine features; seven clever performances by rodents; five bird acts, in one of which hypnotic control is employed; baby dog acrobat; Yon Yonson, the baby chicken, 30 inches high and weighs 10 pounds, on the merry-go-round, and "Smoky," the clever clown dog with almost human brain. Besides this exceptional act there will be the usual picture programme.

PLAYHOUSE FINALE ON SATURDAY NEXT TO BE GALA EVENT

It is with very genuine regret that Victoria playgoers have learned that the talented company which, under Mr. Hincks' capable management, has provided them with high-class musical entertainment for the past seven months, have found it impossible to continue owing to lack of adequate support. This regret is shared by the players themselves, who, one and all, have thoroughly enjoyed their season at the Playhouse and it was a happy idea that occurred to Mr. Hincks to stage one big finale in order that as many as possible of his company might sing their adieux to the many staunch patrons of the theatre.

To that end, therefore, a very remarkable programme has been arranged for Saturday next, matinee and evening performance, when a pot-pourri of all the most popular numbers from the fourteen Playhouse productions will be rendered by the original artists. The programme will consist of three parts, and in every sense of the word the entertainment will be a gala one. There is already a big demand for reservations for these last two performances by the Playhouse company, and intending patrons are strongly advised to book early and so avoid disappointment. Box office is open as usual from 10 a.m. to 9 p.m. Phone 2801.

ARTIST'S PICTURES ON VIEW

Mr. Henderson, a well-known artist, who has attracted much favorable attention by his paintings of Canadian Indians, and has spent a good deal of time with the Blackfeet and other tribes of Indians on their reserves in Alberta and Saskatchewan, painting them in their own homes and environment, has kindly allowed a few pictures, both Indians and landscapes, he brought with him on his visit to Victoria, to be hung in the rooms of the Island Arts and Crafts Society, 202 Union Bank Building, where they may be seen by the art-loving public each day from 2 until 6 from tomorrow until Saturday, April 14.

This Week Is Capitol Concert Week

CAPITOL

All This Week--Usual Prices

A. **Joy and Una Calvert**
In Violin and Piano Selections

B. **VERA LA MONTE**
Contralto

C. J. E. HODGSON
Mus. Doc., F.R.C.O., at the Organ

Capitol Feature Presentation

"All the Brothers Were Valiant"

Also
"Leather Pushers" and "Felix Cartoon"

Coming—"ROBIN HOOD"

PLAYHOUSE GRAND FINALE

To Be Presented by Reginald Hincks on

SATURDAY MATINEE AND EVENING
Consisting of

A REVUE

Of All the Most Popular Numbers From the Season's Run of

14 Operas

These numbers, as nearly as possible, will be sung by the original artists, and will constitute The Playhouse company's farewell bow to the Victoria public.

Prices: 25c, 50c and 75c. Box Office now open. Phone 2801

MAKES FAST TIME FROM CALIFORNIA

OBSERVER IN FROM 'FRISCO IN THREE DAYS ONE HOUR

Crew of C.G.M.M. Steamer Curious on Arrival of Whereabouts of the Steamer E. D. Kingsley

The Canadian Observer of the Canadian Government Merchant Marine fleet, which left port early yesterday morning, made the best time up from San Francisco on this voyage that has yet been done by any of the C.G.M.M. steamers. The vessel left the Golden Gate on Saturday night, and steamed into Victoria harbor just before nine o'clock Tuesday night, exactly three days and one hour from the California port. This was excellent time for a vessel of the type of the Observer, and everyone aboard was well pleased with her performance. Capt. J. P. Tait, the master, is an old Victoria man, at one time in the C.P.R. service. He but recently got his ship in the C.G.M.M. employ, having been for some time chief officer of one of the coastwise carriers.

The Observer and the steamer E. D. Kingsley, another well-known coaster, left San Francisco at the same time on Saturday. Whether that fact had any connection with the fast trip of the Observer could not be ascertained aboard the C.G.M.M. vessel. It was observed, however, that the vessel had scarcely tied up when the engineers were on deck asking whether the Kingsley had arrived yet. As a matter of fact, the Kingsley was still some distance at sea, and did not appear until after midnight, passing up then direct to Vancouver without calling here.

The weather was fine all the way up the coast, the stiffest wind experienced being a breeze wafting by at three miles an hour.

The Observer left for Vancouver at 4 a.m. yesterday, after spending the night working cargo. She landed 60 tons of California freight here, and took on 40 tons shipped north from Victoria. The latter will be transshipped at Vancouver and sent up the coast by the G.T.P. steamers.

REVISITS VICTORIA AFTER FORTY YEARS

Capt. F. V. Spark, of Portsmouth, England, a master mariner who piled into Victoria and adjacent waters forty years ago in the old clippers, is in the city for a few days en route to the Hawaiian Islands. He is a guest at the Empress Hotel while here.

R.M.S.P. REPORTS

The steamer Moerdyk, in the joint Dutch and R.M.S.P. Line service to this Coast from Europe, left the Canal, northbound, March 27, and is due here at the end of the month.

The remaining ships of the combined fleet are reported by Findlay, Durham & Brodie, Victoria agents, as follows: The Dinteldyk arrived at San Pedro, March 28, en route to Rotterdam, London and Antwerp; the Kinderdyk left Christobal, March 15, for Southampton; the Highland Heather arrived at Southampton March 22; the Loch Goil sailed from the Canal, March 25, for Liverpool; and the Loch Katrine left Rotterdam for the Pacific Coast, March 27.

The O.S.K. steamer Alabama Maru left Yokohama March 28, and is due here April 11, Rithet Consolidated, Ltd., report. The vessel has 42 steerage passengers and 100 tons of cargo for Victoria. The passengers for Seattle number 30 cabin and 62 steerage.

VESSEL TO LOAD AT SWANSON AND GENOA

King Brothers report the steamer Bratsberg due in British Columbia waters from the Orient well on in the month. She will load 1,500,000 feet of lumber at Swanson Bay, for the Atlantic U. S. coast and complete at Genoa Bay with another 1,500,000. Arrangements are being made to send the ship to the northern port first. As Swanson Bay is a sub-port of Prince Rupert, it will be necessary for the steamer to go to the G.T.P. port to enter with the customs. She is coming from Shanghai, and will likely go into Prince Rupert direct from sea, thus saving herself the trip down the coast and north again. She is a ship of 2,418 net registered tons, with a lumber capacity of 3,000,000 feet. The coast agents for the vessel are Thorndyke & Trenholme, of Seattle, whom King Bros. represent here.

C.G.M.M. SHIPS

The Canadian Freighter, bound from Cuba for Vancouver with a cargo of sugar, is drawing near port. The vessel last night at 8 o'clock was about 1,100 miles from Victoria. She is due to pass in early next week.

The Canadian Prospector reached Tsingtau April 1. The Canadian Skirmisher shifted to Nanoose April 1. The Canadian Inventor, which has just bunkered at Union Bay, went thence to Chemainus to load for the Orient.

STOWAWAY ABOARD

When the Union Company's steamer Wairuna reaches Vancouver, James Brown, a stowaway upon the vessel, will be handed over to the immigration authorities for deportation. The vessel reached Victoria from Fanning Island last week with the man aboard, but it was decided to retain him on the ship until Vancouver should be reached. The steamer went to Tacoma from here.

PROVINCIAL LISTS CLOSE MONDAY NEXT

Only four more days remain within which those whose names are not as yet upon the Provincial voters' list may make application to be registered and thereby secure the franchise. Those desiring to make application—and all who desire to get on the list must make personal application—may do so at The Colonist; at the Liberal-Conservative headquarters, seventh floor, Campbell Block; at the Liberal Club, corner of Government and Broughton Streets, or through any election commissioner.

Monday next is the last date for such application. For the convenience of applicants, the Liberal-Conservative rooms will be open this week during the evenings up to 10:30 o'clock.

In Esquimalt application may be made at the Liberal rooms, Kent Block, Esquimalt Road, between the hours of 3 to 5 p.m., and from 7:30 to 9:30 p.m., for the remainder of the week.

MAINLAND MANAGERS ARE EXPECTED HERE

It is expected that Mr. E. Doberer, manager of the new Berry Growers' Co-operative Union of British Columbia, and Mr. E. Gilland, managing director of the Pacific Berry Growers' Association, will visit Victoria within a few days to confer with the directors of the Saanich Fruit Growers' Association and the Gordon Head Fruit Growers' Association in regard to the marketing of the fruit crop during the coming season.

We bring you Beauty from Palm & Flower

Plantol is the purest fruit and flower oil toilet soap that can be produced by modern science and skill—a cosmetic balm for the skin and complexion.

To cleanse the skin and beautify the complexion try this Plantol treatment before retiring at night:—

Make a thick lather in warm water from Plantol, and thoroughly massage it into your face and neck; rinse in tepid water—then wash in cool water. In the morning repeat the Plantol massage.

Try this treatment for two weeks and the improvement in your complexion will surprise you.

All grocers and dept. stores sell Plantol

904 LEVER BROTHERS LIMITED, TORONTO

Plantol Toilet Soap

Made only from Fruit and Flower Oils

DRIVE YOURSELF

New Cars **Phone 1**

Victoria's May-Time Frolic

May 24, 25 and 26

With the stirring of Spring, the May-Time Frolic idea arises out of a spontaneous desire among Victorians to express themselves beautifully, constructively, gaily and profitably for the enjoyment of visitors and for the benefit of our own citizens.

People of all ages, in all branches of activity, and of all shades of opinion will welcome the chance to find neighborly understanding for three days at least, in a healthy outburst of human goodwill.

Victoria's May-Time Frolic will open on Victoria Day, Thursday, May 24, and will continue merrily throughout Friday and Saturday.

Its central idea is to display British Columbian, and particularly Victorian, genius in pageant, play, art, sport, industry and commerce with a spirit of originality, beauty and festivity. Home ideas. Home energy. Home employment.

Visitors will be invited to see our city and ourselves at their best with the hope that they may like us both well enough to return.

Financially, it is expected that the May-Time Frolic will be self-sustaining through revenue from certain attractions—aside from the main displays which will be free to all—and through increased local business.

Economical expenses up to a clearly defined limit are to be guaranteed beyond the city grant by a body of public-spirited citizens whose names will be announced.

Deficit, if any, will be borne by the guarantors out of the amount guaranteed for essential expenses; it being understood, in consideration of this, that no surplus may be declared until the guarantors have received in full such amounts as they have advanced.

Surplus, if any, will be devoted entirely to charitable purposes; the charities to be named by those organizations, groups and individuals whose efforts contribute to the success of the May-Time Frolic.

Accounting will be open for inspection at all times, and will be in the hands of a responsible committee, who will publish a complete statement for public information.

Suggestion, criticism, comment or sincere personal interest of any kind will be constantly welcome. This May-Time Frolic is intended to be the people's festival. Let the people make it so!

Every man, woman and child who wishes to take part is warmly invited to join effort with any of the committees named below. People with practical ideas, with any kind of carnival equipment or experience, or with time to spare will be specially welcomed.

COMMITTEES

Honorary Committee
Citizens' Committee
Executive Committee (Chairmen of All Active Committees)
Finance Committee
Publicity Committee
Community Group Committee
Queen Committee
Children's Committee
Naval Committee
Military Committee
Decorations Committee
Parades Committee
Old-Fashioned Circus Committee
Floral Committee
Music Committee
Pageant Committee
Sports Committee
Dance Committee
Library Committee
Prize Committee
Construction Committee
Regatta Committee
Invitation Outside Participation Committee
Costume Committee
Arts and Crafts Committee
Cards and Listing Committee
Programme and Co-ordinating Committee
Transportation Committee
Moving Picture Committee
Fireworks Committee
Industrial Contests Committee
Catering Committee
Waterfront Committee

OFFICES: 38 ARCADE BLDG, PHONE 524

BRITISH LABOR PARTY SEEKS CO-OPERATION

Will Get in Personal Contact With U.S. Senators and Representatives on European Policy

LONDON, April 4.—"The British Labor party intends to try and obtain United States co-operation with Great Britain and other nations in solving world problems," said Mr. J. Ramsay Macdonald, the Labor leader in Parliament, in a speech delivered tonight in Wales.

Mr. Macdonald referred to the recent conferences between French, Belgian, Italian and British Labor parliamentarians in Paris, in consequence of which they were much nearer an agreement on a solution of the Ruhr difficulty than three weeks ago. For a solution of world problems, however, Labor wanted the United States to come in, but it would never get that country if it only addressed it through governments.

Labor, accordingly, was going to try its hand at parliamentary co-operation in the United States and see whether by getting in personal contact with United States senators and representatives, it could lay the foundation for co-operation so that the United States, Great Britain, and other powers might work out a great European policy.

Claims Church Unionists Plan to "Pack" Assembly

MONTREAL, April 4.—Deliberate and systematic attempts to "pack" the forthcoming general assembly of the Presbyterian Church in Canada with church union supporters so that there will be no possibility of the proposed scheme failing to go through, are being made throughout Canada, according to the statement of Rev. Malcolm Campbell, here today.

CONDITION CRITICAL

BERNAY, France, April 4.—The condition of Princess Fusako, who was seriously injured in an automobile accident here on Sunday, continues critical today.

ADMITS EXODUS OF CANADIAN LABOR

Minister of Labor, However, Considers It Only Temporary and Sees Good Times Ahead

PORT ARTHUR, Ont., April 4.—Labor conditions in Canada are slowly improving and by Fall should be well stabilized, was the opinion expressed this morning by Hon. James Murdock, Federal Minister of Labor, who passed through Port Arthur on his way to Winnipeg and other Western points.

While admitting there is an exodus of Canadian labor to the United States at present, Mr. Murdock believes that will only be temporary, for there is every promise of there being much work in Eastern Canada this Summer. He understood also that in Western Canada there would be much work, and he was inclined to be optimistic of the future.

Council and Commission In Vancouver Clash Over Police Estimates

VANCOUVER, April 4.—By a vote of five to three the City Council today decided to go over the heads of the Vancouver Police Commission and ask the Lieutenant-Governor to compel reduction of the estimates of the Police Department by $50,000. Alderman P. C. Gibbons said that the Police Commission here is entirely controlled in Victoria. Mayor C. E. Tisdall said that if Chief of Police James Anderson was the real head of his department his recommendations would have been carried out by the Police Commission.

The City Council recently asked the Police Commission to reduce its estimates for the coming year by $50,000. Reduction of $40,000 was made, but one item of $9,000 is in dispute, and the City Council decided to appeal to the Provincial authorities.

PREMIER LENINE IMPROVES

MOSCOW, April 4.—Premier Lenine's general condition was improved today.

In Canada to Buy Cattle for England

Mr. Hill Forster Will Purchase in Lots of Two Thousand and Upwards

WINNIPEG, April 4.—Having made arrangements for ocean tonnage, Col. Hamils, of Winnipeg, who is acting in conjunction with Mr. Hill Forster, of Norfolk, England, commenced purchase of cattle today for export to Great Britain. The first purchases were made at the St. Boniface stockyards at a price which Mr. Forster declared was satisfactory to him. He came to Canada with financial arrangements completed whereby he will purchase cattle in lots of 2,000 and upwards.

Father of 23 Dies on Eve of 112th Birthday

Eldest "Child" Is 93 Years of Age—Survived by 137 Grandchildren

VAILLE PLATTE, La., April 4.—Auguste Jeansonns, who would have been 112 years old tomorrow, died today. He was married three times, and was the father of twenty-three children, of whom seventeen are living, the eldest being 93 years old. He is survived by 137 grandchildren.

Report Says Montreal Need Not Fear Loss To Port of Vancouver

MONTREAL, April 4.—That the port of Montreal has no reason to regard with apprehension the development of Vancouver as a port of exit for Western grain is the opinion expressed by the Montreal Harbor Commission in their annual report. The grain producing area which appears to be tributary to Vancouver consists of most of the Province of Alberta and some sections of Western Saskatchewan, and they believe this is an entirely normal and natural movement so far as shipments to the Orient are concerned, where a real demand is developing for Canadian wheat and flour.

The commissioners say they confidently believe that no decrease whatever in the volume of traffic moving in the direction of the St. Lawrence can possibly result from the development of Vancouver, the producing area from which the Montreal route derives its traffic between so extensive as to make it certain that the problems here in each succeeding season will be to keep abreast of expansion.

Workers Stricken in Disease-Swept Camps by Typhus and Smallpox

CONSTANTINOPLE, April 4.—The typhus and smallpox epidemics in the refugee camps of Constantinople are spreading rapidly. Pauline Allen, of Boston, American Near East relief worker, was stricken with typhus while distributing relief supplies and is in hospital in a precarious condition. D. Quirk, editor of the only English daily newspaper published in the Near East, contracted smallpox yesterday; Madame Ali Bey, wife of a prominent Turk, died from typhus today, and a few moments after the death of the sixth native physician to succumb to the same malady while attending refugees.

Republican Band Burns Court House, Loots Stores

BELFAST, April 4.—A band of Republicans today descended upon Romahair, County Leitrim. After burning the court house, they looted the stores, carrying away foodstuffs, boots and clothes.

Largest Congregational Church Votes for Union

WINNIPEG, April 4.—The congregation of Central Congregational Church, the largest church of the denomination in the Dominion, tonight voted in favor of union with the Presbyterian and Methodist Churches.

Two More Workers Added to Toll of Deaths

ESSEN, April 4.—Two more of the German workmen wounded in the clash with the French troops at the Krupp plant here, had succumbed today, bringing the total fatalities to 13.

DIE IN BURNING SHACK

VANCOUVER, April 4.—Two Japanese children were burned to death in a fire which destroyed a shack at a camp on Howe Sound last evening, according to word received here today.

STEEL SALARIES RAISED

HAMILTON, Ont., April 4.—Robert Hobson, president of the Steel Company of Canada, yesterday confirmed the report that the company had increased wages from 11 to 13 per cent. About 4,500 employees are affected.

HONOLULU FIRE

HONOLULU, April 4.—A fire of unknown origin destroyed building number 8 of the Mitsubishi Company, of Tokio, with estimated damage of yen 1,000,000, according to cablegram received by The Nippu Jiji, local vernacular newspaper.

MR. W. H. MALLOCK DEAD

LONDON, April 4.—The death is announced of Mr. William Hurrell Mallock, at Wincanton, Somerset. He was a well-known economist and writer on social problems.

CLERK DROPS DEAD

VANCOUVER, April 4.—Mr. R. C. McLean, 60, a clerk in the civic water inspector's department, dropped dead in the City Hall this afternoon.

Far-Reaching Oil Can

An oil can can be made to reach into far places by attaching a piece of wire to its spout. This is done by forcing the end of the spout through a cork and setting the wire into the cork alongside the spouting. When a drop of oil comes out it flows along the wire to the farther end.

ASPIRIN

UNLESS you see the name "Bayer" on tablets, you are not getting Aspirin at all

Accept only an "unbroken package" of "Bayer Tablets of Aspirin," which contains directions and dose worked out by physicians during 22 years and proved safe by millions for

Colds	Headache	Rheumatism
Toothache	Neuralgia	Neuritis
Earache	Lumbago	Pain, Pain

Handy "Bayer" boxes of 12 tablets—Also bottles of 24 and 100—Druggists.

Aspirin is the trade mark (registered in Canada) of Bayer Manufacture of Monoaceticacidester of Salicylicacid. While it is well known that Aspirin means Bayer manufacture, to assist the public against imitations, the Tablets of Bayer Company will be stamped with their general trade mark, the "Bayer Cross."

For Quality & Value SMOKE WHITE OWL CIGARS

3 for 25¢

General Cigar Co. Limited
Controlled and Operated by
Imperial Tobacco Co. of Canada Limited

Keep Your Nerves Young

Keep the youthful benefits of steady nerves with you always. The ability to meet every occasion with clear-sighted decision and abundant energy. The cheery disposition so valuable with business friends and associates. The glowing health so important to the successful man. Drink Instant Postum—the delightful full-flavored beverage which is all goodness. Avoid the health-disturbing drug elements in tea and coffee which make the nerves old before their time.

"There's a Reason"

Postum is the delicious, satisfying drink which thousands are using daily with lasting benefit. Pure, wholesome, absolutely safe for everyone. Costs half a cent a cup.

A generous sample tin of Instant Postum will be sent postpaid for 2c in stamps. Write

CANADIAN POSTUM CEREAL CO., LIMITED
Head Office: 45 Front Street, East, Toronto
Factory: Windsor, Ontario

Instant
POSTUM

200

GEORGE KENT'S BIG DISCOVERY

GEORGE KENT had been "doing well," and with financial success had come a desire to be better dressed. But of late George had noticed that some of the men he met in business and at social gatherings "had the edge" on him as "good dressers."

This touched George in a tender spot. Also, it made him think. He studied the most smartly dressed men in his circle, and tried to identify their tailors. High-class individual tailors were "few and far between," as George well knew. He couldn't connect the quality tailoring of these clothes with any tailor he had patronized. George was puzzled.

Then came the big discovery. In passing one of the better-class clothes shops, George noticed some suits and overcoats that had something strangely familiar about their fine lines, their exquisite "finish" and their smart shape. Where had he seen just such clothes before?

In a flash it dawned on him—George had admired and envied similar clothes worn by the best dressers in town. He entered the store and talked to the clothier. The merchant explained that these clothes were tailored by William H. Leishman & Company, of Toronto. He pointed out to George that every Leishman garment represents the collective skill of a corps of experts, recruited from the ranks of the best individual custom tailors.

The clothier told George that Leishman garments are designed by "clothes artists," and cut individually with shears, in order to guarantee accurate fit—that unlimited work with an iron goes into the "building" of every garment—that the workmanship is the pride of a staff of experts in every phase of tailoring.

George's careful scrutiny satisfied him that all the dealer had said was true—that all four elements of quality clothes—high-class materials, correct design, perfect fit and expert tailoring—are found in every Leishman suit and overcoat.

George Kent was fitted perfectly with a business suit and an overcoat from the clothier's stock. He then had the merchant measure him for a morning coat and a dress suit of the same high quality, which William H. Leishman & Company tailored within a few days.

WM. H. LEISHMAN & CO., Limited
Toronto
"Makers of the best tailored garments for men"

Leishman Clothes

Ready for Service
or Made to Measure

Sold by the better class shops throughout Canada

21

Vancouver Island

GIRL GUIDES WILL HAVE OWN MAGAZINE

Shipments of Lumber From Chemainus Last Week Amounted to Thirty-five Cars

CHEMAINUS, April 4.—Three services were held in the Church of St. Michaels and All Angels on Easter Sunday — Holy communion at 8 o'clock, matins and holy communion at 10 o'clock, and evensong at 7:30 o'clock. The services, which were fully choral, were well attended. Rev. W. Barton officiated. Mr. Harold Latham presided at the organ. The building was beautifully decorated for Easter. On the altar were lovely Arum lilies and narcissis, and in the aisle daffodils and erythroniums (dog-tooth violets). The daffodils were donated by Mrs. Pridham, of Koksilah. The Porter Chapter, I. O. D. E., donated daffodils for the war memorial, which were placed in the vases by Tawny Owl Annie Watson, while the Brownies stood with bowed heads at the memorial. Afterwards they sang the National Anthem. Mrs. Lang also donated daffodils for the vases.

The First Chemainus Girl Guides have started a monthly magazine. The first copies were out on Saturday. Each Guide contributed an item, a story or useful hint or cooking recipe. The magazine is called Something Attempted, and the community wishes it all success.

What has been long needed in Chemainus will soon be an accomplished fact, which is a house for the doctor near the hospital. At a special meeting of the hospital board of directors on Tuesday night plans of a house were put before the board and approved, and it was decided to send out applications for tenders at once for building the house, which in all probability will be built before the Summer is far advanced.

Spring is here and all nature is crying aloud. There is an abundance of wild flowers. The frogs' cheery concert is heard nightly. Pheasants are mating, and the marten has also made its appearance.

Shipping Notes

The SS. Canadian Britisher entered this port from Nanoose on Friday and cleared on Sunday for Sydney, Australia. She loaded here 250,000 feet of small lumber and 100 tons of fresh water.

Shipments from the Victoria Lumber & Manufacturing Company's mill last week were 35 cars of lumber for Eastern Canada and the United States. Twenty-seven cars were shipped by the E. & N. Railway and eight by the Canadian National barge.

CONSERVATIVES HOLD MEETING AT SOOKE

The annual meeting of the Sooke Conservative Association was held in the Sooke Hall on Saturday evening last, the president, Captain John A. I. French, taking the chair shortly after 8 o'clock.

Captain French gave a resume of the past year's work, and then called upon the secretary for the minutes of the last annual meeting, which, upon motion of Mr. John A. Murray, seconded by Mr. George McIntosh, were adopted as read. The secretary-treasurer then gave the financial statement, which, having been duly audited, was accepted, upon motion of Mr. Curtis Muir, seconded by Mr. George Throup.

Mr. William Clay then moved the following resolution, which was seconded by Mr. Curtis Muir and unanimously carried:

"Resolved, that this association, in annual meeting assembled, does strongly protest against the action taken by the present Attorney-General in removing from their position as Justice of the Peace, without due cause assigned, those who have faithfully served the Province over, in many cases, a long term of years, and whose sole reward lies in their knowledge of laborious and responsible duties honorably carried out."

The election of officers for 1923-24 resulted in the following being elected: President, Captain John A. I. French; vice-president, John A. Murray, J.P.; secretary-treasurer, W. Miller Higgs, J.P.; executive, for Sooke, Messrs. Curtis Muir, A. N. McNamara, George McIntosh and Tristram Willett; for East Sooke, Messrs. Alex. Gillespie and Thomas C. Oldershaw.

The business of the association being concluded, the meeting adjourned upon motion of Mr. A. N. McNamara, seconded by Mr. Curtis Muir.

Easter Services

Easter service was held on Sunday afternoon at the Holy Trinity Church, Sooke, the Rev. Mr. Conley preaching. The service was followed by celebration of holy communion. The Girl Guides paraded and attended the service, and the church was simply packed. The decorations were carried out by members of the Guild, assisted by the Girl Guides, and the church was most tastefully decorated. The flowers were afterwards sent to different invalids in the district, some being sent to the Jubilee Hospital, as well as to Mrs. Jordan, of Sooke Bay.

Return From California

Mr. and Mrs. C. Morris, with Wilfred, who went to California this Winter, are back again and are staying at the Malahat Farm with Mr. and Mrs. W. H. Anderson, Mrs. Morris' parents. Mrs. Morris looking very much better for her trip, but Mr. Morris is not at all well, he having to undergo an operation while in California, and being now confined to the house.

NANAIMO COUNCIL DOES MUCH BUSINESS

Case of Residence Built Under Better Housing Plan—Wilson Hotel Building Condemned

NANAIMO, April 4.—At last night's meeting of the City Council a communication was received from A. E. Planta Co., asking that foreclosure proceedings against the property of Mr. J. W. Black, whose residence was built under the Better Housing Scheme, be stopped, providing the owner paid to the city $28.42 and an additional sum of five dollars monthly to pay up present arrears. As a guarantee his client was willing to place a quit-claim deed in the hands of the Council, so that they could take possession at any time future payments were not made. Mr. Black had already spent some twelve hundred dollars in improvements on the property. Ald. McGluckie thought it would not be business to consent to the request. Last week the Better Housing Committee had brought in a recommendation that foreclosure proceedings be gone ahead with, and the whole Council agreed. Now they wanted to change their minds. Ald. Smart said it seemed like a bluff was being pulled off by some of "these people"; they let their payments go until the last minute, and then wanted special concessions. A motion that the request be granted carried, however.

Mr. Chas. A. McLennan, secretary of the Bellingham Tulip Festival Association, wrote the Board inviting them to attend the festival which is being held at Bellingham on April 10, 11 and 12. The invitation was accepted.

The Fire Wardens Committee brought in their estimates for the year, totalling $9,047.

Old Wilson Hotel Condemned

Building Inspector McKenzie reported that the building known as the Wilson Hotel was in a dangerous condition, and recommended that the owner be instructed to take steps at once to repair same, or else tear it down. This puts the Council in rather an embarrassing position, as at present there is a by-law pending to make a legal sale back to the previous owner of the property from the city, which had taken it over for taxes.

The building is a three storey structure and at one time was one of Nanaimo's leading hotels.

The Medical Health Officer reported that during February and March there had been five infectious cases, but at the present time there is only one in the city, and the city is now clearer than it had been since last July.

Forty-seven nuisances were investigated by Sanitary Inspector Murdock during the week, and all dairies in the vicinity had been inspected.

Fire Chief Parkin reported six fires during the month of March, with a total damage of $350.

Mayor Busby, who attended the meeting of the Union of B. C. Municipalities at New Westminster, reported briefly on the session. The whole question, practically discussed there was the obtaining of further financial support by the municipalities from the Government for the maintenance of schools. He had brought up the question of church taxation, but of this question the members of the Union seemed to be exceedingly weary.

Obituary

The death occurred yesterday of John Patson Dakers, aged 34 years, death being due to blood poisoning which deceased sustained while working in the Reserve Mine a month ago.

The late Mr. Dakers was a native of Fifeshire, Scotland, his wife predeceasing him in Nanaimo in July last. He is survived by one son, Nicholas, his father residing in Scotland, three brothers, Alex. Dakers, Nanaimo, and Daniel and Stephen, in Scotland, and one sister, Jane Dakers, in Scotland.

The funeral of the late Robert Penney took place yesterday afternoon, interment in the Nanaimo cemetery services being conducted by the Rev. D. Lister.

The pallbearers were Messrs. T. Morgan, J. Willis, F. Porteous, J. Johnson, J. R. Grayshon.

BETTER FACILITIES FOR SHIPPING MILK

Cobble Hill Sawmill Is Busy—Excellent Concert Given on Easter Monday—Other News Items

COBBLE HILL, April 4.—Mr. Beasley, general manager of the E. & N. Railway, was in Cobble Hill this morning and was able to confer with some of the chief shippers of milk regarding the matter of platform accommodation to facilitate shipment. Mr. Beasley intends again taking this matter up, and when next in Cobble Hill he will have more time to go thoroughly into the question.

Judge McIntosh's new residence at Mill Bay is now nearing completion. It is a strikingly pretty house, commanding a superb view of the bay.

Two new stained glass windows have been put in St. John's Church, which have added to the beauty of the sacred building.

Sawmill Busy

McClay's sawmill is now working full time, and is well supplied with orders.

On Monday evening Mr. Davis' concert party entertained a local audience in the hall, the proceeds being devoted to the parish funds. The party was composed of most talented artists, and music lovers were delighted by a varied programme, which was as follows: "Shepherds' Play," pianoforte solo, Miss Nicholson; "When Night Descends," vocal solo, Mr. Brake; "Moto Perpetuo," violin solo, Miss Pauline Hall; "Calm as the Night," vocal solo, Mrs. Watt; "Rose of My Heart," duet, Mr. and Mrs. Jaque; "Shadow Dance," pianoforte solo, Miss Nicholson; "Border Ballad," vocal solo, Mr. Jaque; "Garden of Happiness," vocal solo, Miss Carter; "Obertass," violin solo, Miss Hall; "Spring is in My Garden," vocal solo, Miss Davis; vocal solo, Mrs. Watt; vocal solo, Mr. Jaque; vocal solo, Mr. Brake. Both Miss Davis and Mrs. Watt were recalled twice. Supper was served after the concert and then dancing was indulged in for an hour or so.

Mr. Lindell has sold his property at Mill Bay to Mr. Golding and will now reside on his farm at Cowichan Station.

Mr. G. Lowe has rented Mrs. D. Wilkinson's big house, and Mr. Archer has taken the Chalet.

A basketball game is to be played on Friday evening in the Community Hall between the Foresters and the Cobble Hill Wonders. The club will hold a dance after the match.

DEEP BAY CARD PARTY

Enjoyable Evening Spent at Club Hall—Cabaret to Be Held Next Week

DEEP COVE, April 3.—The Deep Cove Social Club held its weekly card party last night in the Club Hall. There were eleven tables of progressive five hundred players, Mrs. Creswell being the lucky winner of the ladies' first prize, Mr. L. Hagan and Mr. R. Clarke, were the highest gentlemen and cut for the prize, Mr. Hagen winning on the cut.

The supper was in charge of Mrs. Bristowe, and Mrs. W. Alder. After supper Mr. Reggie Creswell played a 'cello solo, which so pleased his audience that he was recalled twice, his music being greatly appreciated by all present.

Cabaret to Be Held

The cabaret, under the auspices of the Ladies' Guild of Holy Trinity Church, which was postponed from February 13, owing to the severe weather, will be held in Deep Cove Hall on Tuesday, April 10, at 8 p.m. Miss Eva Hart and Mr. Davis, from Victoria, will be among the performers, and there will also be a troupe of local pierrots and other talent. Tables can be reserved by telephoning to Miss E. Gwynne, phone 29G.

In 1850, in Massachusetts, there were 4.9 suicides per 100,000 inhabitants; in 1915 this reached 12.9 per cent.

WOMEN'S INSTITUTE HAS MONTHLY MEETING

Committees Make Reports—Mr. E. M. Straight, Superintendent of Experimental Farm, Speaks

SIDNEY, April 4.—The North Saanich Women's Institute held its usual monthly meeting yesterday afternoon, in the Wesley Hall, the president, Mrs. Veitch, being in the chair. There was a good attendance of members present.

After the usual routine business was concluded, the secretary, Mrs. J. Ramsay, read the correspondence, among which was a letter from the West Saanich Women's Institute, inviting the Institute to the opening of its new hall on Saturday, April 7.

There was also a letter from Mr. E. H. Russell, leader of the Arion Club, of Victoria, saying that the club would not be able to go to Sidney before May, as it was practising for its own concert in Victoria. It was decided to ask the club to come in May. Several other letters were read and left in abeyance.

Mrs. Simister reported that the Education Committee had held a meeting and formed plans for the improvement of the school grounds, and also that it asked the Institute to donate $10 as a prize for the pupil having highest marks in the entrance class examination for the High School. The matter was left over until another meeting.

Mrs. Deacon reported that the Agricultural Committee had met and arranged about the potatoes to be grown for the potato show, and also that it had decided to have the Institute cards issued as prizes for the annual flower show.

At the close of the business Mr. E. M. Straight, superintendent of the Government Experimental Farm, gave a most interesting address on gardening. The first part of his talk was on landscape gardening, and he told how to make a lawn and how to arrange the shrubbery about the house and lawn so that it would show to the best advantage. The second part was a demonstration of how to grow seedlings and how to graft trees, which was very clearly explained and very easily understood by all present. A hearty vote of thanks was given to Mr. Straight for his interesting address.

Tea was served by the Agricultural Committee, which had charge of the afternoon, and which consisted of Mrs. Deacon, Mrs. Jeffrey and Mrs. Blackburn.

CUMBERLAND MOOSE DANCE

Maple Leaf Legion Hold Second Annual Carnival—Large Attendance

CUMBERLAND, April 3.—On Monday evening, in the Ho Ho Hall, the Maple Leaf Legion, No. 53, Loyal Order of Moose, held its second annual carnival dance. The hall was beautifully and artistically decorated in red and purple, the colors of the lodge. Balloons were used instead of confetti causing much merriment, with streamers. Over three hundred attended, many coming from Headquarters, Courtenay, Bevan, Union Bay and Merville. Dancing commenced at 9:30 p.m. and ended at 2:30 a.m. The orchestra consisted of Mr. P. Monte, Miss Amy Dallas, Mr. R. Strachan and Mr. C. Graham.

CUMBERLAND NOTES

CUMBERLAND, April 3.—The Canadian Collieries Co. diamond drill struck a very good seam of coal last week, measuring 5 feet 4 inches, on the Courtenay Road. It is No. 2 seam and can be worked from No. 5 mine. This will be a great asset to the city and will insure a further supply of coal.

The Royston Sawmill Company is contemplating building a railway two miles in length, running through block 79, to handle the timber on block 144. This would insure the mill running for some considerable time.

The annual meeting of the Cumberland Board Tennis Club will be held on Monday evening for the purpose of electing officers and taking up the matter of building a second court.

In the G. W. V. A. Hall on Saturday evening the St. John's Ambulance Association held its popular monthly whist drive and dance. The ladies' first prize was won by Mrs. J. Stanaway, and Mrs. Parkinson secured the consolation. Mr. Brown won the men's first prize and Mr. Parkinson the booby. There was a good attendance. Refreshments were served by the ladies. The orchestra consisted of Mrs. T. Hudson, pianist, and Mr. Robinson, concertina. Mr. Devoy acted as floor manager.

"RESURRECTION DAY"

Oratorio Rendered on Easter Sunday by Methodist Choir at Ladysmith

LADYSMITH, April 4.—The choir of the Methodist Church rendered the oratorio, "Resurrection Day," on Sunday evening in a most meritorious manner, reflecting great credit on the choir master, Mr. E. W. Forward. The soloists were Mrs. J. Mason, soprano; Mr. T. Francis, tenor, and Mr. A. T. Searle, baritone. Mr. W. H. Hudson presided at the organ. The music was highly appreciated by the large congregation in attendance.

Mr. H. Roberts is now established in his fine new grocery store on First Avenue.

The Ward Block, which has been remodelled, is almost ready for occupancy, and is one of the finest business blocks in the city. This store will be occupied by Messrs. Barratt & Rogers, who expect to move in to the new premises the first of May.

Several new business places have opened up within the last week, among others being Mr. S. W. Flynn's electric store, on First Avenue and Baden Powell Street; Chalmers' Music Store, in the new Roberts Block, on First Avenue; and Phoenix's Grocery Store, on Gatacre Street.

INDIAN RESERVE NOW HAS RADIO TO INSTAL

Drawing for Set Made at Campbell River—Mr. Linthicum Become Accountant of Timber Company

CAMPBELL RIVER, B.C., April 3.—The free drawing for the complete radio set, given by the Campbell River Trading Company, resulted in Dan Quartell, of the Campbell Indian Reserve, winning the prize, with the number 1,280.

The seine boat Spencer arrived at the wharf head on Sunday, on her way back to Seattle, with 8,000 pounds of halibut on board.

Mr. Gordon Vandor, of the Macdonald and Murphy camp at Oyster Bay, met with an accident on Monday last, being badly crushed by a snag, which broke his leg. The injured man was conveyed by Dr. Millard to the Campbell River General Hospital for examination and treatment.

Mr. J. C. Linthicum has been appointed accountant for the International Timber Company and has already moved into the offices at the Crossing, Campbellton, where Mrs. Linthicum will join him shortly. Mr. Linthicum only arrived from Vancouver a few days ago. Both he and his wife will be a welcome acquisition to the local community life. There are upwards of sixty men working at Camp 5. This is one of the "I.T.'s" many camps and is situated on the summit between the upper waters of the Quinsum River and the sea. Mr. R. L. Cobb, general manager, is a frequent visitor to the town, but spends most of his busy time in the timber lands belonging to the great timber company, of which he is the local head. The International Timber Company is now an entirely Canadian company, incorporated in Canada and operated solely in British Columbia and on Vancouver Island.

The meeting of the Campbell River Community Choral Society, held at the home of Mrs. Chas. Thulin, on Wednesday last was an unqualified success. Several visitors from Valdez Island came over with Rev. and Mrs. Scott; the Misses Howard, Mr. and Miss Smith and Mr. A. F. Scott, of Toronto, who later sang several solos and was in great voice.

The next meeting of the Campbell River Community Choral Society will be held at the home of Mrs. Oscar Thulin, on April 11, when the special feature of the evening's programme will be a piano duet by the hostess and Mr. S. M. Burls.

The Anglican Easter Sunday morning service was held at the Annex, the Rev. Alan Greene, of the Columbia Coast Mission, with headquarters at Quathiaski Cove, officiated, and after the morning service holy communion was celebrated. The room was most tastefully decorated with evergreens and daffodils. It was filled to its utmost capacity by the congregation, who greatly appreciated the voice of Mrs. Greene in her sacred solo. Mr. S. M. Burls accompanied Mrs. Green on the organ, and also acted as organist for the service.

The Easter Sunday evening service was conducted by Rev. R. C. Scott, of the Mission, Cape Mudge, in the Pavilion, Campbell River, which was decorated for the occasion with white and pink wild lilies, daffodils, crocuses and evergreens. Mr. S. M. Burls presided at the piano, and a large congregation attended. A hearty musical Easter service was held, including an address by Rev. R. C. Scott. A duet by the minister and his brother, Mr. A. F. Scott; a quartette by Mrs. R. C. Scott, Mrs. Glanville, Mr. C. H. Fitzgerald and Mr. A. F. Scott, who also sang a solo, together with Easter hymns, in which the entire congregation joined, completed an Easter evensong that was appreciated by all who attended.

SAYS RED PEPPER HEAT STOPS PAIN IN FEW MINUTES

Rheumatism, lumbago, neuritis, backache, stiff neck, sore muscles, strains, sprains, aching joints. When you are suffering so you can hardly get around, just try Red Pepper Rub.

Nothing has such concentrated, penetrating heat as red peppers, and when heat penetrates right down into pain and congestion relief comes at once.

Just as soon as you apply Red Pepper Rub you feel the tingling heat. In three minutes the sore spot is warmed through and through and the torture is gone.

Rowles Red Pepper Rub, made from red peppers, costs little at any drug store. Get a jar at once. Be sure to get the genuine, with the name Rowles on every package.

(Advt.)

DEMANDS FAIR WAGE CLAUSE IN CONTRACTS

Trades and Labor Council Call Federal Attention to Failure to Live Up to Requirements

In response to the complaint forwarded by the Victoria Trades and Labor Council to the Federal Department of Labor, steps will hereafter be taken to see that in cases where contracts are let for federal public works in this district the fair wage clause will be included, according to communications read at last night's meeting of the council.

This is an old time topic with the local labor body, it having been one of the bones of contention between labor and the Government in the case of the drydock work.

It appears that the Department of Labor, in very many instances, is not aware of contracts let by the Department of Public Works, and the former department, the duty of which it is to stipulate the terms on which labor shall be engaged, oftimes knows nothing of the work underway until it is completed. A case in point, referred to at last night's meeting, was the erection of the naval hospital here. In that case the work was completed before the Department of Labor knew it was underway and the specifications did not call for the fair wage clause.

The Trades Council last night decided to press upon the Government the necessity of having the Labor Department informed of public works which it is proposed to carry on so that the requirements of labor may be provided for.

Delegate Phil Smith, chairman of the organization committee, reported upon the steps being taken to induce various labor organizations to affiliate with the Council. He expressed the hope that shortly a number of such organizations would join in with the central body. He also advocated the need of an amendment to the Minimum Wage Act to make its provisions applicable to boys serving apprenticeships in various trades, stating that at present such lads are, in many cases, not securing adequate remuneration and are not being allowed to fully learn their trades. The matter has been brought to the attention of the Provincial Department of Labor.

Consequent upon a communication from the United Cloth Cap and Hat Workers' Union, of Toronto, asking support in their fight against a manufacturing concern there which is seeking to enforce the open shop principle, the council instructed the secretary to notify various firms in the city handling that line of goods that the Toronto concern is unfair to labor and to urge upon the local firms to stock only union-made goods.

A number of other matters were dealt with, the council members emphasizing the importance of labor men getting their names on the provincial voters' list.

PRINCESS PLEADS FOR WOMEN EMPLOYEES

ROME, April 4.—Princess Yolande's plea for the retention of needy women railway employees whose dismissal had been ordered by Deputy Terre, the railroad commissioner, has resulted in the revocation of the order in the case of 10 per cent of the women affected.

In a letter to the deputy, the Princess said it would hurt her to think that on the day of her wedding other women less favored by fate should be without the means of livelihood.

BID ALL YOUR FOOT TROUBLES A LAST GOOD-BYE.

Sore, tender, tired, aching, burning, smarting, and swollen feet, weak arches, corns, callouses, chilblains, or any other bad foot troubles.

For immediate relief and a really lasting cure, one refreshing, healing and antiseptic footbath in oxygenated water produced by Reudel Bath Saltrates is all you need. This solves for anyone the problem of how to get rid of the intense torture produced by any of the above foot troubles.

Reudel Bath Saltrates for the preparation of medicated and oxygenated water is obtainable in packets of convenient size from all chemists.

TRESS HATS

Your choice of a hat should be a Tress—authoritative in shape and style—faultless in workmanship. On sale generally throughout Canada.

TRESS & CO., London, England Toronto

B&K Chick Food

A reliable Chick Builder in use for forty years. Safe and sure always. Write for 1923 catalogue.

Oldsmobile

Four Cylinder $1,675 Delivered

Revercomb Motors, Ltd. 925 Yates Street Phone 270

The Most Car for the Money

Those Who Drink Japans should surely try "SALADA" GREEN TEA

It is green tea in perfection—fresh, clean and flavory. Superior to the finest Japans you ever tasted.

Sold by all Grocers.

SMOKE OGDEN'S CUT PLUG

15¢ per packet

80¢ a ½ lb. tin

If you roll your own ask for OGDEN'S FINE CUT (green label)

The Colonist's Pictorial Page

English ladies are beginning to take up rowing energetically. The photo shows a group from the Cecil Rowing Club.

A golflex tailored street suit of imported fabric in black and white effect.

Elinor Glyn picks Orville Caldwell, shown above, as the handsomest man on this continent. The choice is not unanimous.

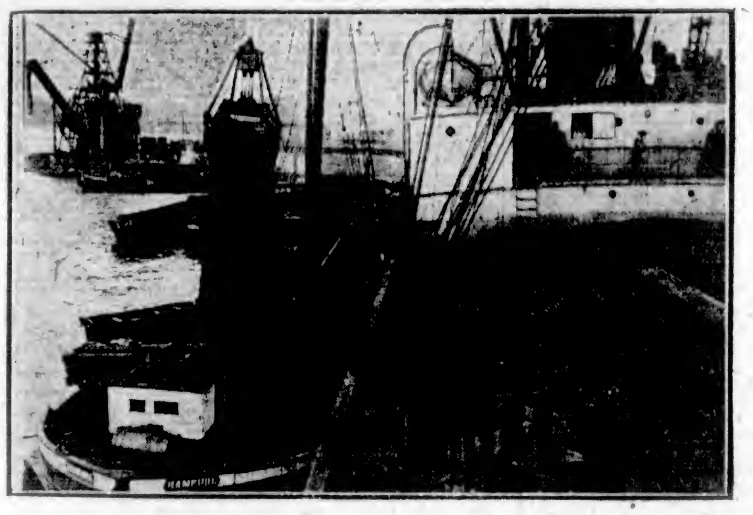

A concrete example of the economic pressure France has on Germany. British coal being unloaded in Hamburg. Over a million tons have been shipped during the past year.

A watch which, it is said, formerly belonged to Napoleon Bonaparte has now been discovered in New York.

The Prussian general, Von Mudra, who according to reports has been arrested by the French.

Maude Howell of the "Green Goddess" is believed to be the only woman stage manager in the world. She expects to invade England shortly.

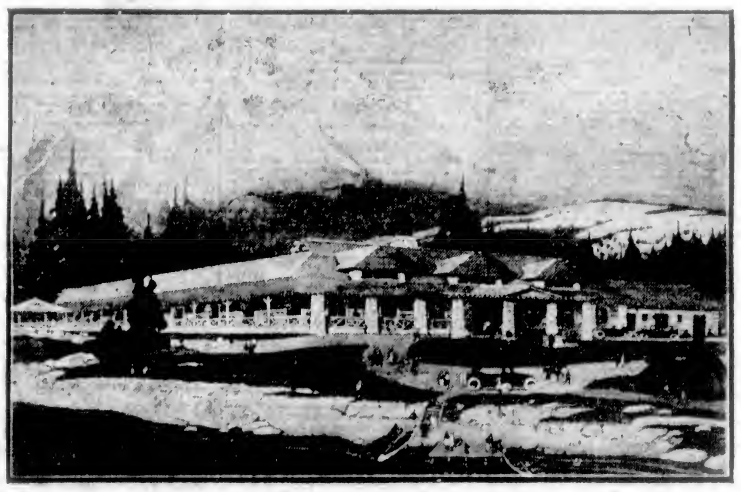

"The old man" of the Colin Range in the Canadian Rockies with the new Jasper Park Lodge in the foreground.

Lady Bowes-Lyon, fiancee of the Duke of York, is commissioner of the Glamis Girl Guides, who recently held a presentation ceremony in honor of her coming wedding.

W. E. Stevenson of Balliol College, winning the quarter mile at the Oxford sports.

Announcing the arrival of the King Tut doll, which is expected to be very much in evidence this coming summer.

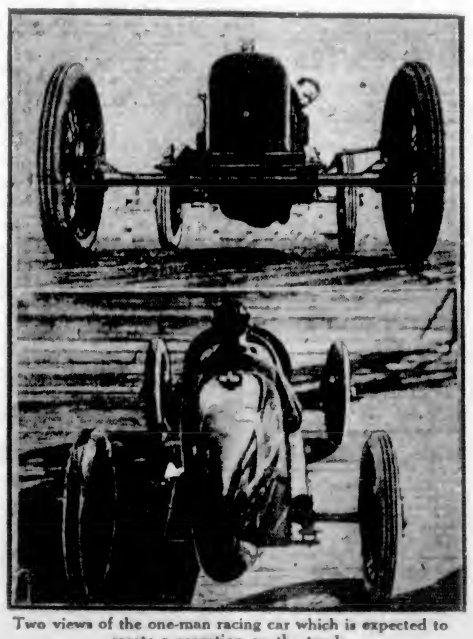

Two views of the one-man racing car which is expected to create a sensation on the track.

Landing a steel head trout at Puget Sound. The season is just opening and western fishermen are preparing to land the biggest yet. The one shown is six pounds.

Important Notices, Employment, Business and Professional Directory, Wants, Etc.

INDEX TO CLASSIFIED ADVERTISEMENTS

For the convenience of those who wish to refer to any special advertisement in the Classified Columns, the following list has been alphabetically arranged, and each classification furnished with a number, viz.:

ANNOUNCEMENTS 1
MALE HELP WANTED..... 2
TEACHERS WANTED....... 55

The numbers shown on the right side of each heading appear in consecutive order in the columns. The alphabetical arrangement is not consecutive.

Acreage—For Sale 48
Acreage—For Rent 50
Acreage—Wanted 43
Agents Wanted 59
Announcements 1
Automobiles 28
Autos for Hire 66
Business Opportunities 24
Billiards and Pool 32
Boats and Launches 65
Business Directory 67
Cycles and Motorcycles 29
Church Notices 9
Dancing 67
Dressmaking 9
Educational 6
Farms for Rent 46
Farms for Sale 47
Farms Wanted 42
Flats and Apartments to Rent 21
For Sale—Miscellaneous 13
Furnished Rooms Wanted 17
Furnished Rooms to Rent 18
Financial 61
Houses for Sale 66
Hotel Directory 63
Housekeeping Rooms to Rent 19
Lost and Found 32
Music 7
Miscellaneous 10
Money to Loan 33
Personal 58
Professional Directory 38
Property for Sale 45
Property Wanted 43
Poultry and Livestock 27
Room and Board 15
Room and Board Wanted 16
Summer Resorts 41
Societies and Lodges 52
Situations Wanted—Male 4
Situations Wanted—Female 5
To Rent—Houses 23
To Rent—Furnished Houses 26
To Rent—Miscellaneous 11
To Exchange 8
To Lease 64
Teachers Wanted 55
Timber Brokers 60
Wanted—Male Help 2
Wanted—Female Help 3
Wanted to Rent—Farms 44
Wanted to Rent—Acreage 51
Wanted to Rent—Flats and Apartments 22
Wanted to Rent—Houses 24
Wanted to Rent—Furnished Houses 25
Wanted to Rent—Miscellaneous 12
Wanted—Housekeeping Rooms 20
Wanted to Buy—Houses 40
Wanted to Borrow 56
Wanted—Miscellaneous 14

CLASSIFIED ADVERTISING RATES

One and one-half cents a word each insertion, nine cents a word a week, with a minimum of 12 words; cash with order. No advertisement accepted for less than twenty-five cents.

Death and Funeral Notices, $1.20 first insertion, $1.00 for each additional insertion. Marriages, Cards of Thanks and In Memoriam Notices, $1.20 per insertion.

Birth Notices, $1.00 per insertion.

Business or Professional Cards, of four lines or under, $6.00 per month. Additional space at $1.25 per line per month.

BIRTHS, MARRIAGES, DEATHS

DEATHS

SMITH—On Sunday, April 1, after a very short illness, there passed away at the family residence, 1064 Southgate Street, Mrs. Jennie E. Smith, beloved wife of H. I. Smith, aged 32 years, a native of St. John, New Brunswick, and a resident of this city for the past 13 years. She leaves to mourn her loss her husband, one son, H. Gordon Smith, of Vancouver, B.C., and one daughter, Mrs. W. J. Bennett, of Nelson, and one brother, T. A. Dunlop, of Alameda, California. The late Mrs. Smith had many friends in this city, who will regret to hear of her sudden demise.

The remains are reposing at the Thompson Funeral Home, 1625 Quadra Street, from where the funeral will take place on Friday afternoon, April 6, at 2 o'clock. The Rev. W. P. Freeman, B.A., of the First Baptist Church, will conduct the service. The remains will be laid to rest in Ross Bay Cemetery.

FUNERAL DIRECTORS

PROMPT, EFFICIENT SERVICE DAY OR NIGHT
SANDS FUNERAL CO.
1612 QUADRA STREET
Lady in Attendance
Phones: Office 3306 Res. 2035 and 7022

B.C. FUNERAL COMPANY, LIMITED (Hayward's)
734 Broughton Street Established 1867

CALLS responded to day or night. Charges reasonable. Embalming for shipment a specialty. Lady attendant.
Phones: 2235, 2236, 2237, 1773R
Reginald Hayward, Secretary
Frederick Caselton, Manager

McCALL BROS.

The sorrow of death can be greatly relieved by having all details in the hands of one capable of rendering you the high standard of service you want.
Someone capable, with experience, whose presence is never felt but who is always there when needed.
Such is the service we render.
Funeral Home:
Corner Johnson and Vancouver Streets.
Phone 383.

THOMSON FUNERAL HOME

THE HOME OF SERVICE. Prices reasonable. Calls promptly attended to, night or day.
Phone 498 1625 Quadra Street

ANNOUNCEMENTS 1

A PROGRESSIVE 500, Orange Hall, tonight at 8.30, good scrip prizes; and meeting at 7.30 sharp.

CAPITAL City 303, L.T. Blues, are holding concert, Orange Hall, Friday, April 6th, at 8.30 p.m., in aid of the orphans. Admission 25c.

COURT Maple Leaf, A.O.F., military 500 and dance, Tuesday, April 10th, K. of P. Hall. Dancing 9 till 1. Bigham's orchestra. Cards 8.30; reserved tables 25c. Buffet supper. Phone 355R. Tombola.

C.P.R. CLUB military 500, Empress Hotel, Thursday evening, 8.30 prompt. Admission 35c.

WHIST drive, under the auspices of the F.F.C.F., in the Women's Institute rooms, Surrey Block, Thursday, April 5th, at 8.30 p.m. First and second prizes. Admission 25 cents. Refreshments.

WANTED—MALE HELP 2

GOOD Wages for Home Work—We need you to make socks on the fast, easily learned auto knitter; experience unnecessary; distance immaterial; positively no canvassing; yarn supplied. Particulars, 3c stamp, Dept. 94-C., Auto Knitter Company, Toronto.

HOW many men have put off till tomorrow what they should have decided TODAY, and have lost out? Are YOU one of these men? We are training men to become efficient in Auto Engineering, so that they will in the future be thankful they decided at the right time to become successful. Let us train YOU.
INTERNATIONAL ENGINEERING SCHOOLS
910 View St. City

MAKE Money at Home—$15 to $60 paid weekly for your spare time writing showcards for us ... canvassing. We instruct you and supply ... with work. West-Angus Showcards ... 26 Colbourne Bldg., Toronto.

WANTED—Good farm hand, able to milk. Box 4768, Colonist.

WANTED—Good, experienced farmer, middle-aged man preferred. Phone 9F, Keating.

YOUTH for bakery, with some experience preferred. B.C. Window Bakeries, Ltd., Yates Street.

WANTED—FEMALE HELP 3

FOR one week, holiday governess or schoolgirl to be with two children, 3 and 11, daily. Apply 9 p.m., 646 Simcoe Street.

SOUTH African Plume Shop desires two competent millinery saleswomen, experienced, with references only should apply. Permanent position and high salary paid. Apply at once.

WANTED—Reliable girl for housework, and to help with children. Apply Box 4870, Colonist.

WANTED—In June, experienced nurse for infant; good references essential. Telephone 7485R, in mornings.

WANTED—FEMALE HELP 3 (Continued)

WANTED—Experienced woman, general housework. Phone 2261Y.

WANTED, at once—Good cook. St. George's School, 1249 Rockland Ave. Phone 1616.

WANTED—Ladies to solicit orders for high-class toilet goods and other useful articles; good commission. Call 182 Joseph St. Phone 5070X.

SITUATIONS WANTED—MALE 4

IS there any vacancy in Victoria for a man with business training and experience, routine office and accounts? Special knowledge in forestry, 60 years in last position; thoroughly understanding integrity, craves a position of trust, secretarial duties or accountant, etc., references. R. Seals, R.R. 1, Vernon Road, Kelowna, B.C.

LAND clearing, fencing and building; general contracting, single, dangerous trees removed. Phone 7348X2.

GARDENER, experienced and reliable, wants work, well recommended. Phone 2628Y1.

MAN of integrity, business acumen, good negotiator, accountant, manager, correspondent; highly recommended. P.O. Box 826, Victoria.

WANTED—Work on farm within ten miles Victoria for strong boy, 14 years. Apply Box 4822, Colonist.

SITUATIONS WANTED—FEMALE 5

DRESSMAKING and alterations; $2.50 per day. Box 4766, Colonist.

EXPERIENCED steno.-typist desires temporary employment. Box 4826, Colonist.

ENGLISH nurse would like maternity cases, private or district work; would take entire charge delicate baby. C.o. Y.W.C.A., Dunsmuir St., Vancouver, B.C.

LADY, with girl 3 years, desires position as housekeeper in small family; capable and trustworthy. Write or phone Mrs. Hansen, 1418 Vining St., Victoria. Phone 6232R.

POSITION wanted as housekeeper to widower or bachelors. Box 4798, Colonist.

POSITION wanted by a thoroughly experienced saleslady, either in ladies' or gents' outfitting stores. Apply, first instance, to Box 4841, Colonist.

WANTED—Day work. Phone 4037X. Blanche E. Tome.

WANTED—Position as housekeeper by widow. Apply Box 4826, Colonist.

YOUNG lady would like to take care of children, afternoons. Phone 7424L.

YOUNG women wants daily work, or will mind children, Victoria West or Esquimalt. 424 William St., Victoria West.

EDUCATIONAL 6

B.C. DRAMATIC School, Fort Street. Phone 4680. Elocution, deportment, expression.

CROSBY SCHOOL, corner of Fairfield and Chester. Summer term opens April 10. Particulars, apply Miss Gulland, 1455 Fort Street.

SEFTON College for Girls, 253 Menzies St., Victoria. Primary to Matriculation. Excellent accommodation for boarders. Summer term begins April 9. Miss E. F. Roberts, L.L.A., Headmistress.

SHORTHAND SCHOOL, 1011 Government Street. Business subjects, thorough tuition. E. A. MacMillan, principal. Phone 374.

SPROTT-SHAW BUSINESS INSTITUTE. Courses: Commercial, stenography, clerical, higher accounting, collegiate preparatory, civil service. Phone 28, or write for syllabus. Individual instruction. New Weiler Bldg. New pupils will be accepted each Monday for day school and each Tuesday for night school.

MUSIC 7

AT COLUMBIA SCHOOL OF MUSIC—Courses in piano, violin, vocal (Italian method), theory, harmony, elocution. Pupils' recitals every month free, and open to the public. 1105 Broad Street. Phone 7378.

ADVANCED and elementary violin tuition. Special terms for beginners. Drury Pryce, 1248 Fort. Phone 1444.

BANJO, MANDOLIN, GUITAR, and all stringed instruments taught by W. G. Plowright, 1116 Broad Street. Phone 1624. Res. phone 1111Y1. Hours, 1 to 9 p.m.; Saturdays, 6 to 1.

DOMINION Academy of Music, Fort and Cook. 1,056 Assoc. Board successes, 314 last year. Phone 1921.

ERNEST SEMPLE, violinist and teacher, 1246 Mitchell Street. Phone 3747.

LESSONS given in piano, at pupils' home if desired; terms moderate. Edgar Adams, 2114 Irma St. Phone 1160L.

MISS EVA GORDON, teacher of piano and violin. 846 Blanshard Street.

PIANOFORTE

MRS. E. SEMPLE — Pianist and experienced teacher of piano. Pupils prepared for examinations if desired. 1246 Mitchell Street. Phone 3747.

REGINALD H. COX, pianoforte teacher. Homes visited if desired. Pupils prepared for exams. One this year obtained highest marks throughout Canada in McGill Univ., junior grade. Studio, 1473 Fort Street. Phone 899.

TO EXCHANGE 8

BUILDING lot, Victoria West, for late model Ford touring. Box 4722, Colonist.

PRAIRIE property, farm or residential, in the neighborhood of Edmonton, will be considered for the property advertised by us under Houses for Sale. If you are looking for a trade see us about this. It is a snap. Robert S. Day, 1124 Broad Street.

10 ACRES Improved Fruit Land, Saanich, for city bungalow.
FINE 8-Room Modern Home on Fernwood Hill for 5-room bungalow.
MODERN 6-Room Bungalow, Oak Bay; take car in part payment.
R. V. WINCH & COMPANY, LIMITED

DRESSMAKING 9

ANY branch of dressmaking undertaken (good work); day work can be arranged. Phone 1262L.

AN experienced dressmaker; work by the day. Phone 3730L.

COMPETENT dressmaking; gowns, suits, blouses. Miss Palmer, 621 Sayward Bldg. Phone 7129.

DRESSMAKING, plain sewing, children's a specialty. 560 Rithet St. Phone 1733R.

DRESSMAKING—Blouses, kimonos, and alterations promptly done. Room 12, 1071½ Yates Street.

FIRST-CLASS, competent dressmaker wishes daily engagements, moderate. Phone 3227L.

FIRST-CLASS dressmaking, alterations, moderate prices. Signe Swanson, 724 Herald. Phone 6787L.

MADAME ISOBEL, French dressmaking; good style; reasonable charges. Phone 2541Y.

TAILORING, dressmaking, by day; no botched work. Phone 7649L2.

MISCELLANEOUS 10

B. J. SMITH, late with Jim Bryant, has now opened a bicycle and general repair shop on Douglas, near Hudson's Bay.

YOUR CHILDREN'S PORTRAITS
THE FLEETING CHARM OF CHILDHOOD
may be caught by the lens and held in a photograph. The photograph never grows up! Make an early appointment. There is a photographer here.
GIBSON'S STUDIO OF PORTRAITURE
Wilfred Gibson
220 View St. Phone 3217

CORDOVA Bay—White Star Line—Leave Johnson and Douglas Streets, Tues., Fri. and Sun. City 11 a.m. and 5:00 p.m., C.B. 9 a.m. 4:45 p.m. Special trips arranged. Phone 4602. C. C. Smith.

DOMINION and Provincial tax returns prepared; British tax refunds claimed. James H. Hill, 417 Pemberton Bldg. Phone 2807.

FASHION Barber Shop—Everything modern. Jean Bullocks, prop. Next to Colonist. Our motto: "To give the best service."

HAVE you filed your income tax returns? If not, we will do your work correctly and respect your confidence. Charges moderate. W. H. Price, Notary Public, Imperial Bank Building.

LANCASHIRE Hat Shop—Spring hats, straw or felt, dyed, cleaned and blocked to any desired style. 1215 Blanshard Street.

PAINTING, paperhanging and decorating. Estimates free. Satisfaction guaranteed. C. H. Phipps. Phone 7641L1.

PAINTING, paperhanging, kalsomining; 20 years' practical experience, satisfaction guaranteed. Phone 6955R.

MISCELLANEOUS 10 (Continued)

SAWS, all kinds filed, set, gummed, etc. Phone W. Emery, 1267 Gladstone Ave.

WANTED — Passengers, motor outing, Up-Island trips specialty. Phone 6716R. McLaughlin car.

FOR SALE MISCELLANEOUS 13

AUGUST-SOWN cabbage and kales, in variety, per 100, 60 cents; per 1,000 $4. Herbaceous plants in great variety, each 10 to 60 cents, dozen, $1 to $6. Clematis Montana and Rubens in pots, 75 cents each. Roses, Climbers, Dwarfs and standards, in choice sorts, each 65 cents to $1. Apples, peaches, pears, plums, in splendid quality, 75 cents to $1 each. Orchards and fruit trees pruned and handled as they should be to produce good fruit. Lawns made and sown with the finest grasses. Villa grounds thoroughly made out and planted. Landscape work of every kind solicited and satisfactory work ensured. Inquiries will be esteemed. James Simpson, 611 Superior, Victoria, B.C. Phone 1991.

ALL black soil and manure, delivered. Ploughing, harrowing; also general teaming. H. Vye, 1046 King's Road. Phone 188.

AGRICULTURAL gypsum, agricultural lime. Wards Agencies, Limited, sole distributors for Soda Mining & Products Co., Limited, 404 Standard Bank Bldg., Vancouver, B.C. Phone Sey. 628.

A FEW good used ranges, guaranteed, going cheap. B.C. Hardware, 717 Fort Street.

A BIG stock of good used Ranges, selling at prices that will surprise you. Jack's Stove Store, 726 Yates.

AUTO tents—See one set up in our factory. We make awnings. Victoria Tent Factory, 612 Pandora Ave. Phone 1191.

CITY MART, 736 FORT ST. Phone 1432
SPECIALS

2 Dining-room upholstered chairs and table, $65.50. Golden Oak buffet, bevel mirror, $21.20. Singer hand sewing machine, $14.20. Cane upholstered chair, $9; rocker, $8.50. Columbia Phonograph and 2 records, $12.20. Chiffonier, bevel mirror, 2 drawers, $16.50. English baby buggies and go-carts from $4 up. We buy or exchange good furniture. Easy terms. Monthly payments.

BLACK SOIL, manure and clay for sale. Also plowing done. Phone 2663. 508 Sayward Bldg.

CEDAR boxes, any style, $5 up. Stepladders from $1.25. Couches from $2.25. Beds from $2. Victoria Furniture Mart, 741 View Street.

COUNTER glass case, plated, 3x12, cost $125; quick sale, $50. 566 Johnson. Phone 6679.

CARPETS can be cleaned with Owen Blue Soap, at 35c each packet; one packet cleans large carpet or three small ones, or eight suits of clothes; removes stains of oil, grease or tar, etc. At Farmers' Produce Store, 623 Johnson St. Phone 2612.

CANADA Pride range, 6-hole, in A1 condition. Snap, $27.50. Island Exchange, 739 Fort Street.

CERTIFIED seed potatoes, also Early Rose, Early Surprise, Irish Cobbler, Early Ohio, Up-to-Date and Netted Gems. Farmers' Produce Store, 623 Johnson Street. Phone 2915.

COAL! COAL!—75c sack, $3.50 five sacks, del.; 12-in. dry cordwood, $7.20 cord, ¼ $2.75. Shingles, XXX, $4.75 1,000; XX, $3.50, 1,000 del. All classes of transfer work. Chevrolet car for hire. Hill's Corner. Phone 3724.

CHOICE antiques, furniture, silver and china. Phone 2334X. Mrs. Woollatt, 1026 St. Charles St.

CREAM dresser and chair; two big easy chairs; carpets; dining-room suite. 2127 Chambers. Phone 5639R.

DANDY bookcase, in good condition, $11.50. Oddy's, 1317 Douglas St.

ENGLISH garden roller for sale, cheap. 1765 Foul Bay Road.

ELECTRIC cars are comfortable and easily driven. We have one in good order at low price; terms arranged. Thos. Plimley, Ltd., Victoria, B.C. Phone 697.

EXTRA—Men's bike, $12.50; good book counter, $4.20. Tyldesley, 749 Fort.

FIRE! FIRE! Big sale at Dwyer's, general merchants, 100 Burnside Road.

FOR Sale—2 English billiard tables, Burroughs & Watts, in good condition. R. & W., Broad Street Billiard Hall, Victoria.

FOR Sale—The newest in Spring suits, coats, dresses, skirts. Your credit is good if inconvenient to pay all cash. The Famous Store, Ltd., 721 Yates Street.

F. L. JAMES' guaranteed seeds, from Salt Spring Island. Finest selection sweet peas and vegetable seeds grown. Farmers' Produce Store, 623 Johnson Street. Phone 2615.

FOR Sale—Good family range, polished top, $35. Majestic and others. We make coils, move, repair and exchange. Southall 782 Fort.

FOR Sale—Grey reed baby buggy, large size, in good condition, $33. Saanich Holme, Wilkinson Road, or phone Colquitz 12R.

FUMED oak Davenette, in good order, $27.50. Island Exchange, 733 Fort Street.

FOR Sale—Postcard Kodak, $15; sample suitcases, $1.75; field glasses, $6.75; car spotlight and mirror, $7.20; rifle, .22 repeater, $12.50; electric vibrator, $7.50; real leather valises, 13-in., $9.20; Troughton & Simms' level, $45; beautiful stone, diamond ring, $75; B.S.A. bicycle, gent's, almost new, $42; solid gold chain, $15; canvas gloves, 12c a pair; new outer bicycle tires, $1.62; new inner tubes, 75c; spectacles from $2c, to fit any sight. Jacob Aaronson's New and Second-Hand Store, 561 Johnson Street (4 doors below Government Street). Phone 735.

FOR Sale, privately—Best quality upright Gerhard Heintzman piano, condition as new. Phone 2322Y1.

FOR Sale—Furniture of small bungalow, cheap. 796 Ryng Street.

FOLDING go-cart for sale, price $3.20. Phone 1766R3.

FOR Sale, cheap for cash—503 Myers Bulldozer pump, 3-h.p. Alamo engine, both new. Phone Colquitz 351.

FOR Sale—Team, harness and two wagons, drag saw, 2 6-foot saws. Reply Box 4838, Colonist.

FURNITURE, vacuum cleaners, phonographs, sewing machines, etc., at bargain prices. 242 Bastion St. Phone 944. HOUSEHOLDERS' EXCHANGE

FOR Sale—Cream reed baby buggy. Phone 3738R.

FOR Sale—English baby buggy, also oriole buggy, cheap. Phone 2823R.

FOR Sale—Horse or cow manure. Phone 4017L.

FOR Sale—6-hole Fawcett stove, almost new. Phone 3325L.

FOR Sale—Herbert raspberry canes, $1.50 per hundred. W. Peter, 2221 Harriet Road.

FOR Sale—Six-hole Weller range, with brass coil; also Gurney-Oxford gas range. Phone 2016L.

FOR Sale—No. 5 Underwood, in best of shape. Phone 2642L.

GOAT'S milk is the best body builder for infants, children and grown-ups. Rich in food value yet easily digested. Buy goat's milk, or better still, keep your own goats for the household milk supply. Now is the best time to buy. Send for full information to the B. C. Goat Breeders' Association, Victoria. Phone 6220.

Established 1902

"Advertising is to business as steam is to machinery"

CAN A BUSINESS SUCCEED WITHOUT ADVERTISING?

Yes, it can. BUT with ADVERTISING it will Succeed much faster. We used to get along very nicely with a horse and buggy. Fact is, there were a whole lot of people who were so satisfied with the horse and buggy that they refused to believe that an automobile could ever be of any earthly benefit. But how many of these same conservatives would part with their motor cars today? Advertising of the RIGHT KIND will do for you exactly what the automobile has done for transportation—it will enable you to get there quicker! We write and place all classes of legitimate advertising.

NEWTON ADVERTISING AGENCY

Advertisement Writers and Advertising Contractors.

Multigraph and Mimeograph Circular Letters and Postcards. Addressing. Mailing. Rates Quoted for Local, Dominion and Foreign Publications.

Suite 24, Winch Bldg. Phone 1915

FOR SALE—MISCELLANEOUS 13 (Continued)

GOLDEN oak writing desk; gramophone with 160 records; and seed potatoes, etc., cheap. Mornings. 3660 Quadra Street.

GARDEN tools, camp stoves, cheapest in city, at Mac's, 1415-17 Store Street.

HOT Bed Sash, 2 ft. by 6 ft., only $2.25; 3 ft. by 6 ft., $4, delivered in the city. All orders for lumber or millwork receive careful attention. The Moore-Whittington Lumber Co., Ltd. Phones 2667 or 668.

LOGAN Tips, $5 per 100. C. W. Irvine, Lang Road, Cedar Hill.

LONDON Market—Special Saturday—Choice local veal; finest quality beef and lamb. 649 Johnson Street.

LOGAN tips, $3 per 120. E. Willard, 749 Collinson St. Phone 1261.

LOGGERS, cruisers and sportsmen's clothing, tents, pack sacks, blankets, etc. F. Jeune & Bro., Ltd., 570 Johnson St.

LAWN mower, hose, Fawcett range, dresser and other furniture. Phone 2770L.

MAHOGANY music cabinet, in A1 condition, $8.50. Oddy's, 1817 Douglas St.

CASH OR COMMISSION

MRS. SHAW will pay cash or sell your discarded clothing on commission basis. Phone 5490. 806 Fort Street.

SHAW'S EXCHANGE

MRS. JOWITT, 621 Fort St., is open to buy or sell, on commission, Antiques, Old Jewelry, Jet, China, etc. Phone 6184.

MALLEABLE steel ranges, $2 per week. Phone 4686. 1424 Douglas Street.

MIMEOGRAPH machines (Edison-Dick) and supplies. Exclusive Victoria Agents at 24 Winch Bldg. Phone 1915.

NOTICE to private schools—Some school desks and stationery for sale. Apply to 42 Douglas St., or phone 742.

OHIO range, $24; three-quarter English bed, $4; flute, $2; office desk, $6; Besson cornet, $50. Hickling's, 741 Pandora.

OAK china cabinet, with plate glass back. Good buy, $27.50. Island Exchange, 739 Fort Street.

PLANT Allwoodii now—The new flower, half pink, half carnation, deliciously fragrant, ever-blooming; strong plants in six varieties; 1 for 40c, 3 for $1, $3.75 doz, $28 per 100. Cadboro Bay Greenhouses, Public Market and Arbutus Road, Gordon Head.

PLANTS—Strawberries, rasp. canes, loganberries, black and red currants, gooseberries, Himalaya blackberries, bedding out plants, early cabbage, now ready. Farmers' Produce Store, 634 Johnson Street. Phone 2615.

REMINGTON .30 rifle, leather case, ammunition belt, cartridges, $35. Box 4612, Colonist.

ROASTED chickens, fresh daily. Mrs. Dale, 542 Fort St. Phone 5822.

SEXTANT, also Blick typewriter. Box 4826, Colonist.

SAVORY'S SEED STORE.
Onion sets, garden seeds, etc., every kind, and reliable.
640 Johnson Street Phone 1024

SOLID fumed oak round table and 6 diners with leather seats, like new, only $52.20. Island Exchange, 739 Fort St.

CEDAR CHESTS

STORE, office and house fixtures. Day & Friend. 1003 Yates. Phone 6822.

TAILORING—Spring materials from $30. Renovating, dyeing. Phone 4100. D. F. SPRINKLING, cor. View and Broad.

UNDERWOOD, No. 5, $33; Hall's safe, $100. Phone 7401Y1.

VICTROLA cabinet gramophone, with 6 records, in good condition, a snap, $37.50. Oddy's, 1817 Douglas Street.

WILTON rug, 9x9; three-piece suite, upholstered in green. Can be seen at 8 Mahon Bldg., Government St.

LADIES' AND GENTLEMEN'S DISCARDED CLOTHING FOR SALE
SHAW & CO.
735 FORT STREET PHONE 401

APRIL BARGAINS IN SEWING MACHINES

White, box-top, guaranteed	$14.50
Hand sewing machine	10.00
Drophead, easy running	12.50
Automatic-Lift White	38.00

A. E. TAYLOR & CO.
712 YATES

MUSICAL INSTRUMENTS REPAIRED, EXCHANGED OR SOLD

Also a violin expert at your service. How much do you value your instrument? Enough to justify consulting a master workman?
Also in stock for sale all sorts of stringed and reed instruments. Violins from $6.50 up to valuable, rare old masters. Strings and supplies at reasonable prices.
THE FIDDLE SHOP
721 Fort Street Phone 2315

WANTED—MISCELLANEOUS 14

ABSOLUTELY THE HIGHEST PRICES PAID for Pianos, Gramophones, Antique and Modern Furniture, Carpets, China, Glass, Old Silver, Sheffield Plate, Books, Old Prints and Coins, Stamps and Stamp Collections.
O'BRIEN'S EXCHANGE
765 Fort Street Phone 7127

BEST prices paid for ladies', gentlemen's and children's good-class clothing, household linens, etc.
MRS. WARDALE
1821 Douglas St., block below H.B. Co.
Phone 3683

DON'T Hesitate—Phone 3498 if you have any furniture you wish to dispose of. Our representative will call and offer current prices. Island Exchange, The Big Store, 739-742 Fort Street.

CALL 6186—WE PAY BEST PRICES
FOR bottles, rags, tools, stoves, furniture or anything else you wish to dispose of. We call anywhere, any time. Try us.

MRS. JOWITT, 621 Fort (next door to Fine Art Gallery)—High-class second-hand clothing. Gents' suits wanted, any quantity. Phone 2184.

ODDY'S are open to buy good class furniture, carpets, ranges, etc. Good prices paid. Phone 3623.

WANTED—Stereopticon; must be reasonable in price and in good condition. Phone 2481, 10 to 12 a.m., 3 to 4 p.m.

WANTED—Five or ten tons wheat straw. State lowest price delivered at Glamorgan Farm, North Saanich. Apply Box 4573, Colonist.

WANTED to Buy—Two or three rooms of good furniture. Phone 6226.

WANTED—A few bushes or cuttings of English gooseberry. Phone 537Y2.

WANTED—Gas range, high oven preferred, good condition and a snap for cash. Phone 4276R.

WE WILL CALL AT ANY ADDRESS and pay highest prices for bottles, rags, tools, stoves, furniture or anything else. Top prices paid. Phone 6186.

TURN YOUR TRASH INTO CASH
WE buy rags and bottles; also tools, stoves and furniture, etc., etc. Phone 6186.

WANTED—Old bicycles and parts, in any condition. Victory Wreckage Cycle Works. Phone 731. 851 Johnson Street. Will call at any address.

Gentlemen's Discarded Clothing BOUGHT.
BEST PRICES PAID. WE CALL.
SHAW & CO.
735 Fort Street Phone 401

ROOM AND BOARD 15

BON ACCORD, 842 Princess Ave.—Room and board; close in; home cooking. Phone 4466.

BEACONHURST, 332 Douglas, facing lake, terms moderate.

COMFORTABLE room, private family, with board, every convenience. Phone 1172.

ETHEWOLD, 760 Cook St.—Comfortable warm house, sunny rooms, good service and cooking; near business centre. Miss Hadwen.

FOR Rent—Room and board for lady in private home. Box 4842, Colonist.

FURNISHED rooms, with or without board. 1024 McClure. Phone 1020X.

FIRST-CLASS rooms, meals optional, English cooking; central. Varnon House, 620 Humboldt.

HOME from home for young business ladies. Phone 7680R.

HIGH-CLASS room and board; terms moderate. Phone 7614O, "Cahalan," 623 Douglas Street, opposite Beacon Hill Park.

ROOM AND BOARD 15 (Continued)

HILL HOUSE — First-class room and board at moderate rates. 646 Simcoe. 2866R.

NICELY furnished room and board with private family; every home comfort. Phone 1166.

OAK BAY, 1166 St. Patrick St.—Comfortable rooms and board. Phone 7382L2.

ROOM and breakfast, with use of sitting-room, in well furnished private bungalow; ideal Summer location, beautiful view; every convenience; minute from car. Business men preferred. Box M. G., Colonist.

ROOM and board, comfortable home, good cooking, furnace heat, moderate rates. Phone 3566X.

TO Let—Double room and single room, with breakfast and supper. Phone 6488R.

ROOM AND BOARD WANTED 16

WANTED, by young gentlemen, private board and residence, James Bay, Fairfield district. Box 4876, Colonist.

FURNISHED ROOMS TO RENT 18

BEDROOM and use of good home, near Victoria, offered free to a lady for companionship only to widow. Box 4802, Colonist.

COMFORTABLE room, private family, every convenience, Fernwood district. Phone 1202L.

COMFORTABLE rooms, housekeeping or otherwise, corner Superior and Government. Phone 266R. 517 Government St.

CLOSE James Bay Hotel—Cosy rooms; running water, gas garage. Ph. 1282.

DOUGLAS Hotel — Special weekly or monthly rates to permanent guests.

FOR Rent—2, 3 or 4-room suites. 749½ Fort Street. Phone 4471.

FOR Rent—Half block from Douglas St., bright housekeeping suite; also furnished rooms. Phone 6241L.

TWO well furnished front bedrooms and sitting-room, single or en suite, between Parliament Buildings and park; adults; reasonable. Phone 5019R.

TRY the Rite Hotel, Fort and Douglas, for clean, cosy rooms; day, week, month; fully modern; rates moderate. Phone 51.

HOUSEKEEPING ROOMS TO RENT 19

AT 520 Menzies, furnished. Phone 7132O.

APPLY 831 Simcoe street—Ground floor rooms, coal range, gas, every convenience.

COSY, furnished suite, near town; low rent to couple. Box 4832, Colonist.

COMFORTABLY furnished two-room housekeeping suite, all conveniences; centrally located. Phone 2946R. Adults. Call morning or evening, 1190 Fort St.

FURNISHED housekeeping rooms, 645 Michigan, facing park. Phone 2821X.

HOUSEKEEPING rooms, $10 up, all conveniences. 841 Burdett. Phone 342R.

HOVE Lodge—Housekeeping rooms. Children not objected. Phone 7203O. 816 Michigan Street.

HOUSEKEEPING rooms, steam heat, electric light, hot and cold water, elevator service, including Sunday, at low prices. Hibben-Bone Bldg. The Griffith Co.

FLATS AND APARTMENTS TO RENT 21

AT Beacon Hill Apartments, 421 Vancouver—Bright furnished suite. Phone 2882.

AT Mount Edwards, Vancouver Street—Furnished or unfurnished flat for rent.

APARTMENTS and single room, Fairfield Hotel, opposite City Hall.

AT Collinson Apartments, 1116 Collinson—Nicely furnished two-roomed apartment. Adults.

AT Stanley Apartments—Suite to rent; good furniture for sale. Suite 11.

ALANDALE Apartments. Exceptionally nice bright 3-roomed suite. Phone 2069.

AT Le Roy Apartments—Nicely furnished 3-room suites, reasonable. 602 Montreal.

AT the October Mansions—Furnished flat to rent.

BEACON HILL Park—Nice furnished flats; also board-residence. 646 Simcoe. 2866R.

BELLEVUE Court, Oak Bay—3-room furnished suite, April 1. Phone 2786.

BROADWAY Apartments, Superior (near Parliament Buildings)—Attractive, modern, self-contained furnished suite.

FURNISHED or unfurnished — Bright apartment, large rooms. Central Park Apartments. Phone 3557O or 3303.

FURNISHED or unfurnished five-room flat, with water and phone, $12 to $16 per month. 1086 Hillside.

FURNISHED sitting-room and kitchenette, and one or two bedrooms, upstairs. 1147 Fort Street. Phone 3656L.

JAMES BAY District—3 rooms and bath, partly furnished; immediate possession; rent $22.50. Bishop & Worthington, Ltd., 612 Broughton St. Phone 74.

MODERN three-roomed apartment, Juno Street, $13 month, including water. Phone 2286R.

MORRISON Apartments, Hilda Street, Fairfield—Suite, furnished or unfurnished. 7130L.

OAK BAY—4-room modern flat, garage, garden, $13. 2007 Oak Bay Avenue.

OLYMPIC Apartments, 1120 May—Furnished flat. Phone 4284O for appointment.

SMALL furnished suite. Thoburn Apartments, Esquimalt Road. Rent $15. Apply B. C. Land & Investment Agy., Ltd.

SMALL suite, also room and board. 226 Superior Street, or phone 1162X.

ST. HELENS Apartments, 822 Courtney Street (opposite Cathedral)—Housekeeping rooms, single and en suite; bedrooms.

STANLEY Apartments, Linden Avenue—Large, cool suite; fine view; furnished or unfurnished.

TO Let—Modern 6-room suite, in Wirk Building, Oak Bay Avenue. Apply Janitor.

THE Kensington, 913½ Pandora Ave.—Suite for rent. Phone 2105O.

4-ROOMED suite, unfurnished. Thoburn Apartments, Esquimalt Road. Rent $15. Apply B. C. Land & Investment Agy., Ltd.

$25 PER MONTH—Unfurnished—Suite "F," Mellor Apartments, 821 Broughton; two rooms, kitchenette and bath; hot water and hot water heating. Immediate possession. Apply Mellor Bros., Ltd., 816 Broughton St.

TO RENT—HOUSES 23

1057 Chamberlain St., 7 rooms, 3 bedrooms	125.00
1614 St. Lulie St., 5 rooms, 2 bedrooms	20.00
1422 Harrison St., 7 rooms 3 bedrooms	30.00
1121 Munro St., 3 rooms, 3 bedrooms	25.00
1041 Craigdarroch, 3 rooms, 3 bedrooms	50.00
1264 Fort St., 8 rooms, 5 bedrooms	40.00
1006 Chamberlain St., 8 rooms, 4 bedrooms	35.00
1202 Fort St., 6 rooms, 4 bedrooms	28.00
2602 Wark St., 6 rooms, 5 bedrooms	27.50
476 Superior St., 6 rooms, 4 bedrooms	35.00

HEISTERMAN, FORMAN & CO.
208 View Street Phone 55

A 7-ROOMED house, in perfect order, with either 2 or 3 lots garden, to reliable tenants only, from April 20th. Might give lease. 806 Newport Ave. Phone 7145L.

BEAUTIFULLY furnished 7-roomed modern house, hot water heating, hardwood floors; lovely situation. Phone 5751Y2.

FOR Rent—Residence with all conveniences, large lot, ideal site; must be seen to be appreciated, cheap rent. Apply 1235 Sunnyside Avenue.

FOR Rent—3-roomed cottage. 2667 Crescent Road. Apply next door.

FOR Rent—Good 5-room house, modern, No. 1325 Minto Street. Phone 2667 or 6901L.

HILLSIDE AVENUE, No. 667—12 rooms. Apply Empire Realty Co., Fort Street.

MICHIGAN—269, Alma Place—Cosy, six rooms, modern. Apply No. 6.

MODERN six-roomed house, Rithet St., $23 month; possession 12th inst. Phone 2265R.

SIX-ROOMED bungalow, modern; rent reasonable. Phone 2913L.

SIX-ROOMED modern house, near St. Margaret's School, $36, also five-roomed house, Fairfield, $30. Reply to P.O. Box 174, Victoria, or phone 6269R.

SEVEN-ROOM house, with garage, $28. A. A. Meharey, 108 Sayward Bldg.

TO Let—Nice house, 8 rooms, every convenience, gas, James Bay. Apply 1054 Burdett.

TO RENT—HOUSES 23 (Continued)

TO Let, Unfurnished—1472 Fort St., 8 rooms, furnace, $40; Oak Bay Ave., 8 rooms, garage, furnace, $32; Harrison St., 7 rooms, furnace, $30; Gordon Head Rd. (Mt. Tolmie), 4 rooms, 2 lots in garden, chicken house, $8. Furnished—Admiral's Road, 5 rooms, 3 large lots and fruit trees, $42; Cook St., 7 rooms (for 6 months), $60; Hillside Ave., 5 rooms, garage, $35; Myrtle St., 4 rooms, large lot, $35; Cedar Hill Cross Rd., 6 rooms, large lot, $20; Sylvan Lane, 2 rooms (for month only), $30. Beaumont Boggs & Co., Limited, Agents, 620 Broughton Street.

TO party buying furniture for $150, will rent 4-room modern cottage, $15, six weeks' free rent. 2038 Byron.

TO Rent—3-roomed house, modern. Apply 706 Rupert Street. Phone 6607L.

TO Let, unfurnished—Fort St., 6 rooms (furnace), $40, Harrison St., 7 rooms, furnace, $30; Oak Bay Avenue, 8 rooms, furnace, garage, $30; Gordon Head Road (Mt. Tolmie), 4 rooms, 2 lots in garden, $8. Furnished—Cedar Hill Cross Rd., 6 rooms, large lot, $20; Crescent Rd., 5 rooms, $60; Toronto St., 6 rooms, $20; Linden Ave., 7 rooms, piano, $72; Admiral's Rd., 5 rooms, 3 large lots, $45; Rockland Rd., 10 rooms, furnace, $102; Sylvan Lane, 6 rooms (for April only), $30. Beaumont Boggs & Co., Ltd., Agents, 620 Broughton St.

TO Rent—4-roomed cottage, $7. 1523 Belcher Avenue.

9-ROOM modern residence, fireplaces, furnace, garage; good location. D. H. Hale. Phone 1140.

5-ROOM bungalow, choice acre of cultivated land, fruit, etc.; will lease to good tenant. Andrews Realty. Phone 6736.

416 CHESTER ST., Fairfield—1-room semi-bungalow, cement basement, furnace, tubs; will be repainted and re-kalsomined; $32. Apply Victoria Realty Co., Central Bldg. Phone 3022.

1114 PANDORA Avenue—7 rooms, 3 bedrooms; full basement, furnace, garage; full size lot, immediate possession; rent $40. Bishop & Worthington, Ltd., 615 Broughton Street. Phone 74.

WANTED TO RENT—FURNISHED HOUSES 25

A FOUR or five-roomed modern cottage for two people; references. Phone 3286R.

WANTED—Furnished house of 6 or 7 rooms, rental not to exceed $30; Fairfield district preferred. Box 4823, Colonist.

TO RENT—FURNISHED HOUSES 26

A 6-ROOM house to rent, comfortably furnished; 2 miles from City Hall; good garden; all modern conveniences. Phone 7487X1.

FOR Rent to responsible party, from April 15th, for 6 months—Fully furnished bungalow of 5 rooms, piano, linen, silver, etc.; Oak Bay district. Phone 5378L.

FOR RENT—6-room furnished bungalow, best part Victoria West. Phone Redding 263.

FOR Rent—Completely furnished, fine home, near car and park, in best location. Phone 2630R.

FULLY modern five-roomed bungalow, $27.50 month, to reliable tenant. Box 4884, Colonist.

IMMEDIATELY — 5-roomed house, gas, piano, furnace; rent $40. Apply 1419 Harrison Street.

HOUSES, furnished and unfurnished, for rent and for sale on easy terms. Lloyd-Young & Russell, 1010 Broad Street. Phone 4283.

WELL furnished 5-roomed bungalow. 2329 Wark Street. Phone 2426Y.

$30 PER Month—Comfortably furnished cottage, new condition, every convenience. 1628 Chambers Street, near Pandora Ave. Phone 4286L.

3-ROOM cottage, newly renovated. 1002 Crescent Road. Phone 7236.

POULTRY AND LIVESTOCK 27

ANCONA hatching eggs. Phone 5323R.

DAY OLD CHICKENS

ARRIVING Monday—600 R.I. Red and Wyandotte Baby Chicks, from heavy laying stock. Order early. Phone 1968. See me for poultry supplies and incubators, electric brooders and parts for incubators, and brooders. Fresh killed chickens always on hand. Order your infertile eggs now. John Day, 232-36 Yates st, and Government St. Market.

BIRD AND PET SHOP, 1316 Government Street—Talking parrots, parrakeets, foreign finches, canaries, pigeons, bantams, white rats and mice, monkeys, rabbits, dogs and cats. Pedigreed Blue Persian cat at stud. Cages, foods and seeds. Special line of garden seeds from Butchart's Gardens.

BARRED Plymouth Rock hatching eggs, $1.50 to $2.50 setting; $12 per 100. Laity, 2620 Cedar Hill Road. Phone 2690L.

BUY your hatching eggs from the "Old Reliable Firm." Special prices this season. Seaview Poultry Farm, 423 Dallas Road. Phone 2930.

BEST prices paid for poultry. Seaview Poultry Farm, 423 Dallas Road. Phone 6560.

CAPITAL City Registered Dog Breeders' Association—Dogs for sale, registered stud dogs of all kinds. Information and particulars at Bird Store, 1316 Government St., phone 590; or V.C.K.C., phone 7449L.

CANARIES—High-class "Edel" Rollers, super songsters; also pure-blooded hens, ready for mating; ship anywhere. Apply Barber Shop, 201 Menzies St.

CHEAP—Toy Pomeranians, sable, chocolate and black; also good brood matron. Phone 2052Y.

CANARIES, bred from pure roller stock, CHEAP. 1710 Denman St.

FOR Sale—5 Partridge Wyandotte pullets, all laying. Phone 1387L.

FOR Sale—Young purebred French poodle. Phone 4818L.

FOR Sale—Breeding pen of R. I. Reds. Phone 3745X2.

FOR Sale—Six-year-old mare, perfectly sound; about 1,220 lbs.; price $100. Particulars, Spalding, South Pender.

FOR Sale—2 Jersey cows, calve end of May. Everbearing strawberry plants. Cunningham, 3060 Harriet Road.

FOR Sale—Good family cow. Draper, corner Carey and Tait. Phone 6654L.

FOR Sale—6 Wyandottes, pullets, all laying. 1317 Mitchell st. Phone 7018L.

FOR Sale—Settings of Barred Rocks, also Rhode Island Reds, both guaranteed good laying strain; price $1.25 per setting. Apply Newman's Grocery, 148 Superior St. Phone 865.

FOR White Leghorn and Rhode Island setting eggs phone 4827R. 212 Edward Street, Victoria West.

FOR Sale—2 good Jersey cows, fresh, very rich. 175 Battleford Avenue, Parkdale.

FOR Sale—Setting hen. 2721 Bridge St.

FOR Sale—2 steers. Apply 328 Lyall St., Esquimalt. Phone 4070Y.

GOATS for sale—One nanny and two grey Toggenburg kids, ten months old, cheap; also one registered Toggenburg nanny. Phone 4686L.

HATCHING eggs from prize winning, heavy laying White Wyandottes, from $1.25 setting. Barnes, 422 Luxton Street. Phone 1528L.

HATCHING eggs—Barred Rocks, Rhode Island Reds, S. and R. C., White Wyandottes, Columbia and Partridge, Light Brahma, White Leghorn, Black Minorca, Anconas, S. and R. C. Mrs. Bayley, 824 Old Esquimalt Road. Phone 4797R.

HIGH-CLASS pedigreed roller canaries, from registered stock. Walker's Aviaries, 1811 Denman St. Also 721 Fort St.

HATCHING Eggs — White Wyandottes, Experimental Farm strain, from 260-egg birds, $1.25; and Rhode Island Reds (special pen), $1.25. Morning orders delivered same day. Also superb everbearing strawberry plants for sale, $3 per 100. Phone 2616, or Colquitz 17X.

HATCHING eggs, record layers, large eggs; New Zealand White Leghorns; Tom Barrue's White Leghorn; White Wyandottes, $2.00 per 100, fertility guaranteed. A. Lang, Seven Oaks P.O. Phone 2955L1.

LARGE broody hens for sale, $1.50 apiece. 664 Gorge Road. Phone 7046R.

PIGS for sale, purebred Berkshire, six weeks old. Apply J. M. Stewart, Saanichton.

PULLETS, Selly's Leghorns, in lots of 2 or more, at $1.65 each, delivered to any address Victoria. Splendid layers. T. Barclay, Metchosin. Address R.M.D. 1, Victoria.

PUREBRED Jersey cow, fresh one week, for sale. Fred G. Quick, Royal Oak.

QUEEN incubator, 150-egg size, almost new. Phone 3715X2.

POULTRY AND LIVESTOCK 27 (Continued)

R.I.R. EGGS, $1 13, from high-class birds. 140 Moss St. Phone 2769Y.

SPECKLED Sussex hatching eggs, from noted prize-winning stock, $3 per setting upwards. White Wyandottes, headed by prize-winning males, hens of good laying strain, $1.50 and $2.25 per setting. Mercer, 1114 Catherine Street.

SETTINGS, $1.50, University and Experimental Farm strains, White Wyandottes and Leghorns. 1129 Finlayson Ave. P. 7486L.

TURKEY eggs for sale from well known stock. J. Price, Peison's Bridge.

THE Jersey Aviary—Harz Mountain and Belgian Roller canaries. My birds always please. Apply 2836 Wark St.

TEAM of horses, double harness, wagon, ploughs, harrows, cultivators, etc., for sale or trade for a light delivery truck. Rendy's Nursery, Cloverdale Ave. Phone 2327.

WHITE Orpington eggs, $1.50 setting, vigorous breeding males, $3, also logan tips, $2 hundred. Mrs. H. L. Jones, Lindsey Road, Colquitz P.O.

WANTED—Poultry, rabbits, pigeons, etc. Cash at door. Wilde, phone Colquitz 161L.

WYANDOTTES—Settings, 22 cents per 12, delivered; also S.C. Black Minorca eggs, Mainland strain. Phone 6129R1.

AUTOMOBILES 28

SOME MORE GOOD BUYS

PAIGE TOURING, 1915, starter and everything	$275
DODGE SEDAN, in perfect condition	$850
FORD SEDAN, a real buy	$595
OVERLAND "85" TOURING, a fine family car	$625
SCRIPPS-BOOTH TOURING, 1920, runs and looks like new	$895

And many others, on easy terms if desired.

CARTIER BROS.
724 Johnson Street Phone 5237
Gray and Gray-Dort Distributors

CHEVROLET, 5-seater, perfect running order, new battery, 2 new tires, 1923 licence, privately owned. Phone 7593L1. Cheap for cash.

FOR Sale—Overland 4, in good condition, 5 good tires, extra bumper and side shields. Phone 6627R, or apply 626 Alpha Street.

FORD, 1921, starter, shock-absorbers, newly painted and in perfect running order, $375. Phone 223.

FOR Sale—McLaughlin Light Six, overhauled, with new tires, a good buy. Ford, new tires and top, just overhauled, best buy in town. 265 Gorge Road.

FORD, 1921 Roadster, self-starter, demountable rims, everything up to date and in wonderful condition, licence paid for 1923, all for $425. FORD, 1920 touring, one-man top, demountable rims, self-starter, etc., $375. FORD touring, equipped with Atwater-Kent ignition, $200. FORD chassis, all in good order, licence paid, $125. CHEV., 1919 chassis, $175. 34x4 wheels, rims, tires. Truck, roadster and delivery bodies. CHEV. touring body, top and windshield for '19 model, $60. An investment in optimism pays big dividends, let us all collect them. W. Frank Cameron, 942 View Street. Phone 1585.

FOR Sale—Star car, Ford light delivery. Fernwood Garage, 2320 Fernwood Road.

FOR Sale—McLaughlin car, Special Six, in good order, cheap for cash. Apply 1614 Fairfield Rd.

FOR Sale—Powerful touring car, guaranteed in first-class shape, or will take Roadster or half-ton truck, with starter and some cash, in trade. Apply Box 4851, Colonist.

NEW Ford tops, $16.50. Other cars at proportionate rates; also side curtains and top repairs. Cartier Bros., 724 Johnson Street. Phone 5237.

OVERLAND car, late model, privately owned and used carefully, in first-class order, for sale cheap. Phone 4242.

PHONE 2708, Cox & Perkins, 931 View Street. Winter tops, touring and delivery bodies built to order. Tops, slip covers and dust covers made or remade.

SECOND-HAND CARS FOR THIS WEEK—SPECIALS

DOMINION GARAGE
Next to Union Club

WANTED—A 1922 model 7-passenger touring car; will trade a new 5-passenger touring car and pay difference. Box 4621, Colonist.

USED CAR BARGAINS

1921 CHEVROLET BABY GRAND, in beautiful condition. This car has had very careful use, and runs and looks like a new car. New battery and 4 new tires and spare. A gift at	$850
1921 CHEVROLET ROADSTER, in perfect condition. This car has been privately owned, and runs like a new car. 5 new cord tires and 1923 licence paid. A snap at	$495
1912 FORD TOURING, just overhauled and repainted; 4 good tires. A good buy at	$265
1919 CHEVROLET TOURING, in excellent condition. This car has just been overhauled, and has 1923 licence paid. A real snap at	$400
1913 OVERLAND ROADSTER, in the very best of shape, 4 new tires. At	$525
1920 McLAUGHLIN MASTER SIX. This car has been used but very little, and is absolutely as good as new in every respect; 4 new cord tires. At	$1450

MANY OTHERS
TAIT & McRAE
Phone 1693 933 Yates St.

SPECIAL VALUE

$450—FORD TOURING, with starter, new paint and good rubber; 1923 licence paid; spotlight and other extras. Terms if desired.

A. E. HUMPHRIES MOTORS, LTD.
Cor. View and Vancouver Sts. Phone 472

1920 FORD touring, self-starter, in pink of condition	$335
1914 FORD Roadster, good condition	$140

Authorized Ford Service Station.

CENTRAL GARAGE
741 Fisgard Street Phone 2827

JUNKIE'S SPECIALS

A seven-passenger NASH, overhauled, new tires and paint	$1,300
Twin Six PACKARD Roadster	$2,000
DODGE Sedan, overhauled, new paint and rubber	$850
PACKARD stage car, new body	$1,200

PARTS—PARTS—PARTS
For all makes of cars in stock, new and second-hand, can be had at
JUNKIE'S WRECKING PLACE
341 View Street Phone 3232

4-TON LOGGING TRUCK for sale, or trade for good touring car. Farm Tractor, $275. FORDS, all kinds, all prices. Used Parts for cars at half prices.
Maxwell touring, $225. New Scooter, $125. Federal wood truck, $500.
Many more at
RENNIESERVICE, 1717 COOK STREET.
Phone 4548.

USED CAR VALUES

$500—1920 CHEVROLET Touring. Also two Ford tourings, priced right.

A. E. HUMPHRIES MOTORS, LTD.
Phone 479, Corner View and Vancouver Sts.

1921 McLAUGHLIN Master Six Coupe	$1850
1920 McLAUGHLIN Master Six "Special" Touring	$1300

Both in thoroughly first-class condition throughout. The paint on the Touring is new and on the Coupe it looks like new. Others at very attractive prices.
H. A. DAVIE, LTD.
360 Yates Street Phone 1999

A Mart for Busy Readers—House and Business Property for Sale and Exchange

AUTOMOBILES 33
(Continued)

11—VERY GOOD BUYS—11

TERMS ARRANGED

$495—OVERLAND Model 4, touring car, in splendid condition.

$450—FORD, 1920-21 model touring, just like a new car.

$475—CHEVROLET, 1921 model touring, running and looking excellent.

$345—GRAY-DORT touring. This is an exceptionally good buy.

$375—FORD, 1920 touring, just repainted and running first rate.

$385—FORD, late 1920 model, in extra good condition. Runs like new.

$675—OVERLAND Model 85, touring car, in beautiful condition.

$295—FORD, 1918 model, equipped with an electric self-starter, etc.

$165—FORD touring car, in good running order; 1923 licence paid.

$325—CHEVROLET, 1918 model touring, runs well and looks good.

$850—1919 McLAUGHLIN Master Six, in the very best of condition.

WE HAVE OTHERS, TOO

Easy Terms Arranged

MASTERS MOTOR CO., LTD.

915 Yates Street (corner of Quadra Street)

Phone 372

6—VERY GOOD BUYS—6

$495—OVERLAND, model 4, touring car, in splendid condition.

$475—CHEVROLET, 1921 model, touring, running and looking excellent.

$450—FORD, 1920-21 model, touring, like a new car in every respect.

$345—GRAY-DORT touring car, in extra good condition.

$375—FORD touring, 1920 model, just repainted and running fine.

$675—OVERLAND touring, model 85, absolutely as good as a new car.

Terms Can Be Arranged On Any Car.

MASTERS MOTOR CO., LTD.

915 Yates St., cor. of Quadra St. Phone 372

BEARINGS

MILWAUKEE CONNECTING ROD and CRANKSHAFT BEARINGS

Large stock just received for Passenger Cars and Trucks.

R. ANGUS

655 YATES ST. TELEPHONE 1164

COME AND SEE US FOR SPECIAL VALUES IN FIRST-CLASS GUARANTEED USED CARS

1919 WILLYS-KNIGHT, 7-PASSENGER, RUNS AND LOOKS LIKE NEW, CORD TIRES, WITH SPARE $1095

1919 McLAUGHLIN MASTER SIX, FULLY EQUIPPED, SPECIAL VALUE $995

1920 BIG SIX STUDEBAKER, 7-PASSENGER, IN FIRST-CLASS MECHANICAL CONDITION, NEWLY PAINTED, GOOD CORD TIRES. A SNAP AT $1100

1920 GRAY-DORT, IN FIRST-CLASS CONDITION, GOOD TIRES, 1923 LICENCE, NEWLY PAINTED, FOR ONLY $550

1917 BIG SIX STUDEBAKER, 7-PASSENGER, IN GOOD CONDITION $445

JAMESON & WILLIS, LTD.
740 BROUGHTON ST.
VICTORIA, B.C.
PHONE 2246

$195—FORD Roadster, fine mechanical condition, good paint, new top, storage battery. Call 926 Yates St.

CYCLES AND MOTORCYCLES 29

WANTED—Recent model motor cycle; will pay cash. Box 4332, Colonist.

2-SPEED Indian, $125; New Hudson and sidecar, $150; 2-speed Douglas, $125; a few others to go at $75 and $50. Dick Shanks, Harley-Davidson Dealer, 650 Johnson Street.

LOST AND FOUND 33

FOUND—2 books, on Douglas St. Owner may have same by proving property and paying for ad. at Colonist Office.

LOST—Draft on Bank of Montreal; payment stopped. Phone 7416L1.

LOST—Large baby's doll, dressed, Oak Bay Ave. or Cowichan St., etc. Phone 6473R.

LOST—Khaki trench coat, on Howland Avenue, Saanich, Monday. Phone 34R, Keating.

LOST—A small Scotch terrier dog. Finder please phone Colquitz 32.

LOST—From 718 Esquimalt Road, "Bud," black and white English setter. Tag and address on padlocked collar.

LOST—Gold bracelet, in Victoria. Reward. Apply Box 4776, Colonist.

LOST—A small cameo brooch; a keepsake. Reward. Phone 6661L.

LOST—200 lb. of block lead, close to C.P.R. Wharf. Will finder phone 374.

LOST—Small parcel, between Pembroke Street and Marigold. Please phone 219.

LOST—308 lb. lead, from C.P.R. Wharf to 1046 Yates Street. Phone 374 or 4317X. Reward.

BUSINESS OPPORTUNITIES 34

A DRYGOODS business old established and favorably located. The store is large and bright, the stock is new. Premises can be rented or purchased, and the stock will run about $1,000, and the fixtures go with the store. A nice, clean, profitable business.

HOTEL, 100 rooms, fully furnished, hot and cold water in all rooms; showing a clear monthly profit of $600. All full and bookings ahead. If you want a good, sound, profitable business, investigate.

GROCERY and Confectionery, with five living-rooms and garage; rent $30, on lease. Fixtures $603 and stock at invoice, about $1,033. Good terms can be had on this.

GROCERY with a $3,000 turnover; good district, large store, storeroom and garage. About $5,000.

THE BUSINESS EXCHANGE

723-4 B.C. Perm. Loan Bldg. Phone 6960

CLOTHING and Gentlemen's Furnishing business, located on main street in good up-Island town, old established business, having first-class trade. Stock approximately $7,000, in good condition and of recent purchase. J. M. Whittome & Co., Limited, Duncan.

DO you want one of the loveliest 4-room bungalows on Todd Inlet, furnished, beautiful large lot? We have it for $1,800. This is a real snap. Crown Realty & Investment Co.

BUSINESS OPPORTUNITIES 34
(Continued)

SELL YOUR POULTRY, EGG SETTINGS AND NURSERY STOCK ON THE PRAIRIES.

ADVERTISE in Alberta, Saskatchewan and Manitoba dailies and Prairie farm papers.

GRANT WRIGHT
Direct Representative for Vancouver Island.
Phone 6987, or
Write 329 Pemberton Bldg., Victoria.

IF an average monthly income of $6.66, paid monthly, which has actually been done for the past three years on every $100 invested, or $24 to $60 yearly, appeals to you, write M. M. Wolff, 72 Wall St., New York City.

IF you want to sell your business phone particulars to Crown Realty & Investment Co., 640.

REFRESHMENT Stand at the Gorge for sale. Apply S. Wheeler, 2300 Tillicum Road, Gorge.

SMALL Fruit and Confectionery business for sale. Well established; close in; good stand. Premises, consisting of store and three living-rooms, can be rented, leased or purchased outright. Splendid chance and good living for man and wife. Terms.

HANDSOME Residence for sale, to let or to lease. 11 rooms, close to Parliament Buildings. Good locality. Real bargain.

6-ROOM Cottage for sale, ½-mile circle. Good repair. Price $1,200. Terms.

Apply BOX 2563, COLONIST.

WE have two splendid Apartment propositions. If interested call and see us and we will give particulars. Crown Realty & Investment Co.

A FEW BUSINESS SNAPS

$300—STORE, near sea and Beacon Hill; low rent.

$525—RESTAURANT, central, doing nice business; busy section; reasonable rent.

$550—ROOMING HOUSE, close in; nicely furnished, low rent; a real money-maker.

$650—CLOTHES Cleaning, Pressing and Tailoring, central, low rent; worth double.

$700—GROCERY and Confectionery, on car line; splendid opportunity for energetic man.

$850—CONFECTIONERY and Ice Cream Parlor, close to three theatres; soda fountain, scales, high-grade show cases, cash register, large mirror, boxes and fixtures, and small candy plant. This is a real bargain. Low rent on lease.

$1200—CONFECTIONERY, Ice Cream and Tea Rooms, on Victoria's most popular beach; also the rents from eight beach cottages. This is absolutely the biggest bargain today. If interested call and get particulars.

$1200—CONFECTIONERY, Pastry Baking and Fruit business, centrally located, doing splendid business, near cars and apartment house centre; ample baking quarters, and fixtures up to date. This is a splendid proposition for two ladies.

$3200—Old established Central CONFECTIONERY, Ice Cream and Tea Room business, near four theatres; modern fixtures, dining-room furniture; first-class stock; noted for splendid service. Electric piano. This is a real business proposition. Profits verified by reputable accountant firm.

$3200—One of Victoria's best and most reputable ANTIQUE FURNITURE businesses for sale. At this price it is a splendid opportunity for live business men.

$3500—Well situated GROCERY Store, with good Candy and Ice Cream business; no competition. Nicely fitted up, with living quarters and garage. The price includes the store and furniture, lock, stock and barrel.

ARE you looking for an old established HARDWARE business? We have a good one to offer.

CROWN REALTY & INVESTMENT CO.
Imperial Bank Bldg., Yates and Gov't Sts.

FIRST-CLASS HOTEL PROPOSITION

28 ROOMS, steam heated, hot water every room; central location, near Postoffice. Nicely furnished; going concern. Sacrificed at only $2,000. BAGSHAWE & CO., Sayward Bldg.

BOATS AND LAUNCHES 36

CABIN cruiser launch for sale, cheap, 32 ft. long, 8 ft. 3 in. beam; heavy duty 14-h.p. 4-cycle engine, N. & S.; sleeping accommodation for 6; fully equipped in every respect. Apply Prairie Hotel, Saanichton.

FOR Sale—Motor sailing boat, 20 ft., half decked, redwood hull, good model; 3½-H.P. Fairbanks-Morse engine, Baldwin clutch, magneto, brass shaft; 12-gal. tank, mast, spars, 2 sails and gear, anchor, moorings, all complete, in good order. Apply Box 4806, Colonist, or phone 7155X.

SECOND-HAND Evinrude motors, just overhauled, in good shape, $50 to $100. E. B. Marvin & Co., 610 Johnson Street.

BUSINESS DIRECTORY 37

ADDING MACHINES, ETC.

DALTON Adding Machine"—Only ten keys. Ask for demonstration in your own office. United Typewriter Co., Ltd., 706 Fort Street, Victoria. Phone 4798.

AUTO RADIATORS AND FENDERS

AUTO Radiator and Fender Specialists. Workmanship that cannot be excelled. BURGESS BROS.
1631 Government Street Phone 2631

BUILDERS AND CARPENTERS

ANYTHING in house repairs. Roofs repaired and tarred. Work guaranteed. Estimates free. Phones 7376, 3346L.

ANYTHING in building or repairs. Phone 1193. Roofing a specialty. T. Thirkell.

BRICK AND CEMENT WORK

CHIMNEYS, mantels, boiler work, cement work. Horspool, 386 Davida Ave., Gorge.

CARPET CLEANING

ELECTRIC Vacuums overhauled and repaired by an expert. Carpeteria Co., 821 Fort St. Phone 1166.

DYEING

WE RESTORE

THE charm of newness to your Spring clothing. Let us clean and press them, ready for another season.

CITY DYE WORKS
844 Fort St. Phone 78

CHIMNEY SWEEP

J. W. HEARN, the clean sweep. Cleanliness, punctuality, courtesy. Phone 1124.

LLOYD & SONS, Chimney Cleaners. Phone 1241. 23 years' experience in Victoria.

DRYGOODS—WHOLESALE

WHOLESALE DRYGOODS—Turner, Beeton & Co., Ltd., wholesale drygoods importers and manufacturers. Men's furnishings, tents. "Big Horn" Brand shirts, overalls. Mail orders attended to.

DETECTIVE AGENCY

THE WESTERN DETECTIVE AGENCY. 66-63 Board of Trade Bldg., Victoria. Day and night phone 910.

ELECTRICAL FLOOR POLISHING

FLOORS washed, waxed and electrically polished. Day phone 3383; night phone 3717.

ENGRAVING

GENERAL engraver, stencil cutter and seal engraver. Geo. Crowther, Green Block, 1216 Broad Street, opposite Colonist.

EMBOSSED STATIONERY

PRIVATE STATIONERY embossed in any design or color. The Colonist Printing Company, Limited.

EXPRESS AND TEAMING

DRAYMAN — Joseph Heaney, office at 1266 Wharf Street. Phone 171.

MOVE your furniture by motor or team; quick and reliable service. Entrust to J. D. Williams. Phone 870.

THE Transportation Co., Ltd., general and long distance hauling, 1 to 5-ton trucks. 669 Bay Street. Phone 7197.

FURNITURE POLISHING

FURNITURE Moving and General Hauling. Phone 7466Y6 for cheap rates.

THE Cabinet Shop, 969 Johnson Street. Reasonable charges; first-class work. Phone 5618X.

FURRIER

34 YEARS' experience, furrier, most reasonable prices. John Sanders, 1469 Oak Bay Ave. Phone 8612.

GLASS

BROKEN windows, leaded glass repaired at shortest notice. Phone H. Burns, 1010 Davie.

BUSINESS DIRECTORY 37
(Continued)

FURNITURE MOVING

ABOUT furniture moving, packing, shipping or storage, see Jeeves & Lamb Transfer Co. Forwarding and distributing. Cut rates on freight to Eastern points. Office phone 1667. 737 Pandora Avenue.

FURNITURE moving, baggage and general hauling. The General Service Transport, Limited. 733 Johnson Street. Phone 60.

GARDENING

S. G. HODGES, phone 7381L2 (evenings). Lawns laid down; expert work guaranteed.

GUNMAKERS

JAMES GREEN, gunmaker; repairs and alterations; makes gun stocks, bore, brown and blue barrels. Restringing tennis racquets and repairs to golf sticks. Phone 1734. 1319 Government Street.

HATS

STRAW and Felt Hats dyed and reblocked for Spring; old ones remodelled up to date. 666½ Yates, near Douglas. Victoria Hat Factory.

LITHOGRAPHING

LITHOGRAPHING — Lithographing, engraving and embossing. Nothing too large and nothing too small; your stationery is your advance agent. Our work is unequalled west of Toronto. The Colonist Printing & Publishing Co., Ltd.

LAWN MOWERS

GROUND and repaired. New and second-hand for sale from $1 up. Filing and gumming. Collecting and delivering free. Corner Broad and Pandora. Phone 4430L. W. Elves.

GET your lawn mower sharpened now, $1.00. Carver & Son, 621 Fort.

LAWN Mower First Aid—Sharpening, collected, delivered, $1. Repairs. Ph. 6166L.

MATERNITY HOME

PRIVATE Maternity Home, Mrs. J. McKenzie, 1757 Second St. For appointment phone 4 to 7.

PRINTING

WHY send your printing orders East, when you can get them done better, quicker and at the same price at The Colonist Printing Department?

OXY-ACETYLENE WELDING

ALL classes of welding, oxy-acetylene or electric processes. British Welding Co., 535 Pembroke Street. Phone 2814.

CAST iron, brass, steel and aluminum welding. H. Edwards, 644 Courtney St.

PLASTERING AND CEMENT WORK

J. ALLEN, Plasterer—Estimates given on plain and ornamental plastering, cement work, repairing, etc. Phone 6636. 4366 Beach Drive.

PLUMBING AND HEATING

Phones 1854, 6003L 927 Fort St.
HAYWARD & DODS, LTD.
PLUMBING HEATING

LLOYD & SONS, specialists in range and furnace repairs; coils made. 1614.

PAINTING AND PAPERHANGING

ENAMELLING, kalsomining, papering, painting; clean, first-class work. Moderate rates. Phone 4436L.

STUART LOWRY, kalsomining, painting and paperhanging at low rates. Phone 6733L.

PATENTS

PATENTS, trade marks, designs, copyrights. Fetherstonhaugh & Co., the old established firm of patent attorneys. Offices, 1020 Rogers Building, Vancouver, B.C.

T. L. BOYDEN, M.I.E.E. Patents and Trade Marks. 407 Union Bank Building, Victoria, B.C. Phone 916.

STENOGRAPHER

MISS PIKE, 311 Jones Building. Work strictly confidential. Phones 4303 and 4483L.

TYPEWRITERS

TYPEWRITERS to Rent—We rent new machines only. For good results use Paragon ribbons. Remington Typewriter Co., Ltd. Phone 6303.

WINDOW CLEANING

ISLAND WINDOW & CARPET CLEANING COMPANY
Phones 7636 and 6110 943 Fort St.
"The Pioneer Firm"
We don't advertise our work—our work advertises itself. Our auto service is at your command. W. H. HUGHES, Proprietor.

WOOD

FROM HAPPY VALLEY
Non-Salt Water .... 12-16-in.
Dry Cordwood .... 12-16-in.
F. DIGIACOMI. Phone 2189.

ABSOLUTELY dry cordwood, 12 or 16-in., $3.25 per half cord, delivered. H. P. Hill Wood Co. Phone 5031R1.

BEST fir cordwood, dry, 12-16 in., $8 cord; bark, $9. Ridley & Sons, 5161L or 4302.

STOVE WOOD, $7.50; 4-foot, in two-card lots, $6 per cord. Phone 6637.

STOVE WOOD, all kinds; best price in town. Phone 7268Y3.

PROFESSIONAL DIRECTORY

BARRISTERS

DUNLOP & FOOT
Barristers, Solicitors, Notaries, Etc. Members of NOVA SCOTIA, MANITOBA, ALBERTA and B.C. BARS
612-13 Sayward Bldg. Victoria, B.C. Phone 215

CHIROPRACTORS

CHAS. A. and Estella M. Kelley. Established over 9 years. Consultation free. Phones 4146 and 3674. 412 Sayward Bldg.

ELIZABETH DWIGHT, 602-26 Pemberton Bldg. Hours, 10 to 12, 2 to 5. Examination free. Phone 7463.

DENTISTS

DR. LEWIS HALL—Jewell Block, corner Yates and Douglas Streets.

DR. J. F. SHUTE, dentist. Office No. 302 Pemberton Bldg. Phone 7157.

PHYSICIANS AND SURGEONS

DR. J. DUNLAP, women's diseases specialist. European hospital experience. 317 Walker Bldg., Second and University, Seattle, Wash.

TIMBER BROKERS 60

LARGE and small tracts of timber, accessible to rail and water, for sale. Wise & Co., 109 Pemberton Bldg.

HOUSES FOR SALE 39

ATTENTION, BUILDERS AND INVESTORS—Offers wanted for large family residence which, with very little alteration, will make HIGH-CLASS APARTMENT HOUSE, containing 6 suites of 3 rooms and bath, and 2 suites of 6 rooms and bath; all large rooms. Standing in beautiful garden of ½ acre, and situated in one of our best residential sections, close in. Building is absolutely sound and in good repair.

G. C. HOWELL
106 Pemberton Bldg. Phone 7833

BE INDEPENDENT—An investment like the following will reduce your cost of living to a minimum. Well designed 5-room bungalow, all large rooms, 2 open fireplaces; dining-room beamed and panelled; full cement basement; granite piers and foundation. 1 acre of good land, all in fruit; chicken house and run; garage, etc. A1 district. For immediate sale. Price only $2,650, on terms. A. A. Mebarey, 406-9 Sayward Bldg. Phone 3306.

BEST Bungalow Value in Fairfield—$3,150—Large, six-roomed, very modern bungalow, well built, open fireplace, full cement basement, laundry trays. On good street, with improvement taxes all paid. Facing east. There is no better buy in the district. Exclusively listed with Carlin Realty Co., 611 Jones Bldg.

CHARMING CALIFORNIAN 5-ROOM BUNGALOW, ON ¼ ACRE (more land available), rich garden soil, large and small fruits, shrubbery, flowers, neatly fenced; elevated yet sheltered view of water. Clean, bright bungalow, with trellised veranda, full hardwood floors, built-in effects, all big rooms, toilet separate; high, full cement basement, furnace. Only $4,600, terms, immediate possession. Another large room at small expense can be added without injury to artistic appearance. Fully furnished, cheap (fine quality furniture). Victoria Realty Co., 216-217 Central Bldg. Phone 6036.

HOUSES FOR SALE 39
(Continued)

$4,630—BUNGALOW SPECIAL

CHARMING modern California bungalow, excellently planned and tastefully decorated; six rooms of extra size, stairway leading to attic, which would make excellent sleeping porch or two more rooms, entrance hall, fine living-room with open fireplace, dining-room, built-in buffet, beamed ceilings; large Dutch kitchen, very well lighted and exceptionally well appointed in regard to built-in conveniences; back hall with built-in linen closets and drawers, finished in white enamel; two large bedrooms, with ample closet room, also done up in white enamel, full-size plate-glass mirror in closet door. Bathroom is in keeping with the rest of the house, and is of good size. Den, off front hall, can be used for bedroom if necessary. Floors in main rooms have hardwood border. Good furnace and laundry tubs. One of the nicest bungalows in the city. Easy terms to suitable purchaser.

HEISTERMAN, FORMAN & CO.
608 View St. Phone 55

FOR Sale—6-roomed cottage; water, light and phone; all kinds of fruit trees; taxes $6.70 year. 175 Battleford Ave., Parkdale.

FURNISHED 6-roomed house, 2 lots, close Gorge waters, $6,600. Exchange for smaller place (same district). Box 4316, Colonist.

Fully Furnished—Immediate Possession

EIGHT rooms and reception hall; four very fine bedrooms, large and airy, all with good closets; toilet and bathroom separate; excellent kitchen and pantry; living-room, dining-room and den have all large open fireplaces; extra features include built-in buffet, bookcases, panelled walls and beamed ceilings; an exceptionally fine basement, concrete walls and floors; in the basement is an extra toilet and laundry room, with tubs and laundry chutes. Hot air furnace. This house is as good as new and has been well looked after; beautifully located, with a view that is unsurpassed; situated on two large lots in garden, lawn and fruits. Fully furnished from top to bottom, including very fine piano. A real bargain. Price $7,500, on terms.

Seven-Roomed Modern Home

FACING the water and situated on fine fenced lot, on Hollywood Crescent. We offer this attractive dwelling, with built-in features, two large open fireplaces, beamed ceilings, cement basement, furnace, laundry tubs, at a figure that will interest the home seeker. Owner will accept small cash payment and give liberal terms on balance. Total price $4,230.

Six-Roomed Oak Bay Bungalow

3 BEDROOMS, living-room, dining-room and kitchen; also sleeping porch; open fireplace in the living-room, hardwood floors; hot air furnace; cement basement. On good lot not far from the beach, and one block from the car line. Price $4,200, terms.

GILLESPIE, HART & TODD, LTD.
711 FORT STREET

WATERFRONT PROPERTY

GORDON HEAD—3 acres, choicest site on the market today; 1 acre in strawberries, balance clear and park land. Arbutus trees; beautiful view of Olympics and Coast Ranges. Nice, 4-roomed, modern, new bungalow.

Also 5 acres, all clear, on the LAGOON, near golf links. Beautiful site and wonderful views. Price $1,000, terms.

BERT G. ROBINSON
1317 Broad Phone 2733

HOUSE for Sale—Modern, 6 rooms, bath and 2 toilets; cement basement; large garden, fruit and shade trees; 1922 tax, $11. Selling on account of poor health, at less than assessed value. Phone 3371L.

HOME Gift—Seven-roomed house, ten minutes' walk from City Hall, on two large lots. House cost $6,000 to build. $3,000, on terms, or $2,500 cash, from owner. Box 4760, Colonist.

HOMES OUR SPECIALTY—$1,600—Four-room bungalow, bathroom, open fireplace, and all modern conveniences; ¼-acre lot, garage.

$3,800—Six-room house, well built and in excellent condition; cement basement, furnace, 3 open fireplaces; 2 large lots, 16 full bearing fruit trees and all kinds of small fruits.

THE CITY BROKERAGE
(A. T. Abbey, Mgr.)
606 Union Bank Bldg. Phone 815

FAIRFIELD—7-RM. BUNGALOW, $4,100

JUST off Hilda St.—Commodious 7-rm. semi-bungalow, with well-arranged, big rooms; gas laid upstairs and down; panelling, beaming, built-in effects, high, full cement basement, furnace, tubs; fine garden lot. Will paint and redecorate to suit. Immediate possession. Only $4,100. Easy terms. Victoria Realty, Central Building.

MODERN bungalow, Victoria West. Small cash payment, easy terms. Phone 6066R

HOME SNAP

OUTSIDE city, near Gorge Road. Property stands high, good view. Excellent bungalow, containing four large rooms, with bathroom and pantry, two large lots, in lawn and garden; cow barn and chicken houses. Price $2,600. A real bargain.

J. GREENWOOD
1236 Government Street

A BEAUTIFUL OAK BAY HOME

OF 6 rooms, in perfect finish, with every possible modern convenience; hot water heating system. Up-to-date garage. Owner selling on account of health. Price $16,000. Terms arranged.

PALACE REALTY
612 Sayward Bldg. Phone 3777

THIS SHOULD SUIT YOU

ONE of the best built and most attractive little bungalows in the vicinity of Victoria, forced on the market for the first time on account of the owner having to leave the city. The house has only been occupied by the present owner, who built it himself less than a year ago. The workmanship is the very best, and only carefully selected materials were used. Everything is strictly modern and up-to-date, including a lovely 6-ft. cement basement and pipeless furnace. The floors and woodwork are all hand scraped and highly polished. All kinds of built-in features, fireplace, etc. Fine large lot, 163 feet deep, all fenced and planted in small fruits, young fruit trees, flowers, etc. Nice quiet neighborhood. This is really a wonderful little home, and cheap at

ONLY $6,450, ON TERMS
(Consideration for cash)

SWINERTON & MUSGRAVE
640 Fort Street

PRETTY country cottage, 5 rooms; half acre, cultivated in fruits, flowers, shrubs, shade trees, etc.; city water; outbuildings; southern slope. $1,603, terms. Owner, Box 1803, Colonist.

SEMI-BUNGALOW in Oak Bay, near Shoal Bay, on two very large lots. Hardwood floors, built-in features; four bedrooms, two upstairs and two down; reception hall, living-room, dining-room and kitchen; full cement basement, laundry tubs and furnace. Price on good terms, $3,580.

OAK BAY—Seven-roomed fully modern house; four bedrooms, three upstairs and one down; fine, large living-room with open fireplace; dining-room with open fireplace and built-in features; full-sized cement basement with furnace and laundry tubs. The house is situated on about one-half an acre of ground; all in garden; fruits of all kinds and flowers. This is an exceptionally well built house and is an absolute snap. Price $9,500.

GILLESPIE, HART & TODD, LTD.
711 Fort Street, Victoria, B.C.

A DELIGHTFUL HOME

SIX-ROOMED semi-bungalow, in about half an acre of grounds, tastefully laid out.

Fine, large living-room, with open fireplace and built-in features, large windows and beautiful view of the sea and Straits; dining-room with open fireplace; kitchen, reception hall and bedrooms on ground floor; two bedrooms and bathroom upstairs. Full cement basement. STEAM HEAT. Everything in A1 shape.

PRICE $6,260, half cash.

ROBERT S. DAY & SON, LTD.
1124 Broad Street Victoria, B.C.

SACRIFICE—Modern California bungalow, with ¾ acre land, all in fruit and flowers; wonderful view; waterfront privileges. Phone 7410L1.

WHO WILL BUY A REAL HOUSE FOR $730? It is not a shack, a "has been" or a wreck, but a smart little four-room house, with open fire and built-in features, on a full lot, with pretty lawn and garden; water laid on, just outside city limits; low taxes. SMALL CASH PAYMENT, BALANCE EASY.

FIVE-ROOM ULTRA MODERN BUNGALOW—Open fire, superior built-in effects, beautiful Dutch kitchen, laundry; nice garden, pretty front lawn and garage. $2,150.

HARRY AMPHLETT
312 Union Bank Building Phone 5600

HOUSES FOR SALE 39
(Continued)

PEMBERTON & SON
Pemberton Bldg. Phone 2790

OFFERS ARE INVITED FOR THE FOLLOWING HOUSES:

3310 SLATER STREET, off Finlayson—Modern bungalow of 5 rooms, in first-class condition; large lot, high elevation.

3164 DAVIN STREET, just outside city limits, low taxes. Modern 5-room bungalow, newly painted inside and outside.

618 CRAIGFLOWER ROAD—On car line, 5-room bungalow, in good condition.

6133 QU'APPELLE STREET, off Burnside Road and close to car line—Modern bungalow of 6 rooms, in first-class condition.

1704 KING'S ROAD—4-room cottage and basement. Large lot.

1366 OLIVER STREET, Oak Bay—Good house of 7 rooms and basement. A short distance from Oak Bay Avenue.

We have a number of houses which have reverted to the Mortgagees, and for which we guarantee a clear title. Instructions are to accept any reasonable offer.

PEMBERTON & SON
Real Estate, Financial and Insurance Agents
Fort Street Victoria, B.C.

BRETT & KER, LTD.
626 Fort Street Phone 133
Real Estate, Financial and Insurance Agents

$5000—VERY CHOICE COUNTRY HOME of 6½ acres, with 6-roomed modern bungalow, with large front and rear porch. The home is situated in a grove of trees, and commands a splendid view. The grounds and walks are nicely laid out with a profusion of bulbs, roses and ornamental shrubs. Outbuildings consist of stable or shed, poultry house and gardener's cottage. The soil is adaptable for small fruits, over 5 tons of berries having been taken off in one season. This home is situated on main paved road, within reasonable distance of the city, and is only being sold due to ill-health of owner. Terms can be arranged.

$4750—6 ACRES, all under cultivation, with orchard of 70 bearing fruit trees, together with small fruits. This piece is nicely situated and convenient to school and transportation. Buildings consist of 6-roomed semi-modern bungalow; poultry house for 600 birds, garage, barn and stable. Water is laid on, being supplied from water tower with windmill. Price $4,750.

THREE minutes from Hillside car—3 rooms, glass porch, large pantry, full basement; $1,250 cash. Owner, 1407 Edgeware Road.

BIGGEST BARGAIN IN B.C.

THIS MODERN 8-ROOM HOUSE, situated on the best part of Dallas Road, close to Beacon Hill Park, and commanding the finest view of the Straits obtainable on this beautiful boulevard. The house is structurally sound, and only needs painting and a little minor repair work to make it a lovely home. The hall, living and dining-rooms are large and bright, with fireplaces and sun porches. There are four bedrooms, one with a fireplace and two with sleeping porches. There are two bathrooms and two toilets, good kitchen and pantry, very commodious Summer kitchen and fuel room. Garage, with runway from side street. Large lot, 80 x 120, with concrete retaining wall; good lawn. Our price for the whole is only $3,700, which is less than the value of the land alone. A man handy with tools can make a profit of two thousand dollars on this piece. Open for inspection Monday morning, April 2nd. No phone information.

R. V. WINCH & CO., LTD.

OAK BAY BUNGALOW, $2,650

$450 CASH (or offer) and monthly payments buys a very attractive 5-room bungalow, fully modern; has two dandy open fireplaces; the white enamelled woodwork a special feature. High, full, cement basement, piped. Grounds in nice order. Immediate possession.

4-ROOM BUNGALOW, $1,600

CLOVERDALE section, near Quadra St., and on high ground—Large 4-room bungalow; 2 bedrooms, with wardrobes; very strongly built, concrete foundation; high, full basement. Extra large garden lot. Another big lot next for $200. Only $250 cash, balance monthly. Immediate possession.

OAK BAY MORTGAGE SALE

DAINTY 5-room bungalow, all large rooms; living and dining-rooms with folding doors, panelling, beaming, built-in effects. High, full basement, cement floor, furnace. Exterior and interior just painted and kalsomined. Big garden lot; grounds laid out in gardens, large and small fruits. A forced sale at $3,250, terms arranged. Short walk to Oak Bay Hotel. Immediate possession. Victoria Realty Co., 216-217 Central Bldg. Phone 6036. Please arrange personal interview regarding our listings.

$2750—FOUR-ROOMED bungalow, just finished, Dutch kitchen, breakfast nook, built-in features, open fireplace, three-piece bathroom, cement basement, furnace; close to car and beach. For sale by owner. 137 Eberts Street.

$3150—FAIRFIELD—5-room bungalow, and a real fine one, too; furnace, laundry tubs, fireplace, complete plumbing; cement basement. Good locality. It is the best buy in Fairfield.

$1100—VICTORIA WEST—5-room bungalow, worth much more; complete plumbing, full basement, cement foundation; 1 block from car. Good for two days at the price. Easy terms. E. ENSEL, 116 Pemberton Blk. Phone 3537.

GRANT & LINEHAM, LTD.
(Established 1896)

FOUR FINE BARGAINS

$500—THREE-ROOM COTTAGE, with half-acre of land. Well situated on high ground, with low taxes.

$1500—COMFORTABLE COTTAGE, containing four good rooms, bathroom, basement, glassed-in veranda, built-in fixtures, chicken houses and quarter-acre of fine garden. Very easy terms.

5 ACRES—Five acres of fine fruit land, beautifully situated, with magnificent outlook, just outside city. Small house, barn, chicken houses and small fruits. Ideal for chickens and small fruits and low taxes. City water on property.

$350—SPECIAL SNAP!—Two fine lots, in grass; good neighborhood, not far from High School, and low taxes.

1636 Douglas Street Phone 664

TWO FAIRFIELD BARGAINS

$5500—NEARLY new, fully modern semi-bungalow of 6 rooms, overlooking the sea and mountains.

$2100—FOUR-ROOM bungalow, close to the sea and car line; good garden lot.

E. E. HEATH
635 Yates St. Phone 674

$3750—FERNWOOD HILL—A real pick-up—7 rooms and sleeping porch, absolutely modern and almost new; full cement basement, furnace, laundry tubs and toilet. Nice lot and garage.

$4500—OAK BAY Way—7 rooms, fully furnished, just ready to step in, furnace, cement floor and walks, garage, etc. Close to schools. Terms arranged.

CROSS & CO.
Belmont House Opposite P.O.

CHEAP HOUSES

$1800—6-ROOMED modern house, newly redecorated inside and out; separate bathroom; nice lot, henhouse and fruit trees, stone wall in front; 5 minutes to tram and school; on the one-mile circle. Easy terms.

$1350—4 LARGE rooms, well finished, pantry and bathroom; woodshed and cellar; extra large lot, good soil; near City High School and tram. Very easy terms.

A. S. BARTON WISE & CO., LTD.
211 Pemberton Bldg. Phone 2601

HERE IS A REAL BARGAIN

5-ROOMED bungalow, all modern conveniences; stone foundation; 3 fireplaces, half-mile circle, close to Vancouver Street; well built. $3,000; terms, $500 cash, balance as rent. BAGSHAWE & CO., Sayward Bldg.

HOUSES BUILT ON INSTALMENT PLAN. MODERN HOMES FOR SALE ON EASY TERMS
D. H. Bale, Contractor, Fort and Stadacona. Phone 1140

HOUSES FOR SALE 39
(Continued)

PHOENIX ASSURANCE CO., LTD.
(London, England)

NICE HOMES
IN PLEASANT
LOCALITIES

OAK BAY DISTRICT—5-room modern bungalow, on lot 52.05x93.30. House is very nicely laid out. Open fireplaces, etc. Good basement, piped for furnace. Price, on terms, $2,800.

JUBILEE AVENUE—Between Oak Bay Avenue and the hospital—7-room modern dwelling, with large basement; good foundation. Lot 60x136. Property is nicely treed. Stone fence and garage. Price, on very easy terms, $3,500.

MONTEREY Avenue—8-room dwelling, with every convenience. Full cement basement, with servant's room and toilet; furnace; built-in features and fireplace. Two large lots, nicely laid out in lawn and shrubs. Good garage, with concrete floor. Small cash payment, balance as rent. $5,000.

B.C. LAND & INVESTMENT AGY., LTD.
922 Government St. Phone 125

$4200—OAK BAY—6 large, artistic rooms, built-in features of every description; select locality, close to car and beach. It is a charming home. Punnett, 113 Pemberton Block.

WANTED TO BUY—HOUSES 40

IF you have a snap in a 4 or 5-room bungalow, in Gorge section, near Craigflower Bridge, we have a buyer with $1,000 cash. Phone 640. Crown Realty & Investment Co.

WILL pay cash for comfortable home and about 2 acres or several lots. Write immediately, am staying at hotel. Box 4687, Colonist.

WANTED to Buy—Modern six-roomed house, in Victoria West or Esquimalt district. Reply to Box 4106, Colonist, stating particulars.

SUMMER RESORTS 41

CADBORO BAY—Fully furnished four-roomed modern bungalow for sale or rent on lease; beautiful location; also four-roomed Summer cottage to rent, furnished. Box 4516, Colonist.

FOR Sale—At Quathiaski Cove, Valdes Island, 1 mile from Campbell River, 10-room house, with 16 acres waterfrontage, prettily situated, with splendid view of Discovery Passage and the snow-clad mountains of Vancouver Island. Residence is eminently suited for Summer boarders. Good fishing, boating and tennis court. For price and further particulars, apply Box 3612, Colonist.

ACREAGE FOR SALE 42

EXCEPTIONAL SAANICH WATERFRONT BARGAIN—29 acres, 60 acres under cultivation, 10 acres in crop, good soil, close to station and paved road. Must be sold. Only $3,600.

BAGSHAWE & CO. Sayward Bldg.

FOR Sale—13 acres near Fort George. Particulars, W. J. E., owner, Oaklands P.O., Victoria, B.C.

FOR Sale—Beautiful Cowichan Lake property, 31½ acres, 660 feet waterfrontage, $750. Phone 1646X, or Box 4490, Colonist.

REAL CHEAP

FIVE ACRES of choice land, no rock or swamp; four acres cleared and cultivated; acre at back half cleared. There is a comfortable four-room cottage, city water; two barns and chicken house. Property is wire fenced, faces on main road, nine miles out. Price $2,700. Easy terms given to responsible party.

J. GREENWOOD
1236 Government Street

SAANICH FARM, $3,700

PRAIRIE farmer paid $6,500 for his farm (6 acres) two years ago. A good house, with full basement, barns, outbuildings, plentiful supply of water, good fencing; a considerable area in small fruits, commercial orchard. We think an offer of $3,600, terms, will take this. At any rate, it must be sold. It is worth seeing. See us personally for particulars.

THE VICTORIA REALTY CO.
Central Building

MOUNT DOUGLAS PARK—The most valuable and practical subdivision ever put upon the market in the vicinity of Victoria. Every foot of the land is cultivable and in magnificent condition for immediate production. Much of it is at present carrying crops which give abundant evidence of its wonderful fertility. Owing to its sheltered location, this land will produce the very early crops, which insure largest profits. Commands fine views of the sea and mountains, and is surrounded by high-class farms and residences. Paved road all the way from city, and public water supply available. Only twenty minutes by car, the distance enables a purchaser to enjoy all the comforts and attractions of a home in the country and by the sea, while following employment in the city. One 6½-acre block left at $300 per acre, the balance at $500 per acre. ON TERMS.

HARRY AMPHLETT
312 Union Bank Bldg. Phone 5600

FRUIT FARM

NORTH SAANICH, REVENUE-PRODUCING property of 14 ACRES, all under cultivation and in good condition. 3 acres of cherries, 3 acres of strawberries (first-year planted), raspberries, logans and blackberries; small orchard for home use. New, six-roomed house, cement basement, bath, hot and cold water. Chicken houses. This property is well situated, short distance from pavement and B. C. Electric station. Further particulars on application.

CHICKEN RANCH—GOING CONCERN

FULLY equipped and stocked place of four acres at Colwood, recognised as the best district for poultry; accommodation for 1,300 birds, 3 incubators, brooders, etc. 4-roomed house, city water laid on. Price includes 310 Leghorn hens of well-known strain, and about 1,350 eggs in course of hatching. Price, on terms, $3,600.

HEISTERMAN, FORMAN & CO.
606 View Street Phone 55

THE KIND OF LAND that buyers want is CHESTER LEA Suburban Garden Acreage, 2 to 5-acre plots.

WHY?—Because the following facts are indisputable:

3½ MILES ONLY FROM CENTRE OF CITY.

FACING PAVED NORTH QUADRA STREET.

CITY WATER PIPED ON PROPERTY, electric light and phone available.

PERFECT SOIL for every farm use; no clearing to do, or rocks to move.

WONDERFUL VIEWS OF SURROUNDING COUNTRY.

EASIEST OF EASY TERMS—6% interest.

WE ARE SELLING these homesites, unequalled anywhere.

WHY NOT look into it further, and see

THE VICTORIA REALTY COMPANY
216-217 Central Building Phone 3066
Exclusive Agents

$4500—TEN ACRES, best red loam soil, 4 acres under cultivation, 3 more cleared for pasturage; all fenced with 6 wires; well planted orchard and small fruits. 5-roomed modern house; barn for 7 head, chicken houses, etc. Abundant water supply. On mail delivery and phone. Situated on Island Highway; half mile from station, school, stores, etc. Terms.

B. O. BRETON
Notary Public, Real Estate and Insurance Agent, Cobble Hill, E. & N. Railway.

20 ACRES, LEVEL AND RICH, about half improved, including some reclaimed swamp land, also some valuable timber. House, barn and chicken house. On main road, near school, store and church. PRICE $2,000. EASY TERMS.

20 ACRES adjoining above, same kind of land. PRICE $1,000. EASY TERMS. WILL CONSIDER VICTORIA HOUSE AS PART PAYMENT.

COWICHAN RIVER—3 acres, between river and road level, no rock. Ideal Summer homesite. $1,260.

SAANICH ARM SEAFRONT—3½ acres, $600.

G. C. HOWELL
109 Pemberton Bldg. Phone 7833

VERY DESIRABLE PROPERTY

$6000—GOOD terms—Modern dwelling, standing in 6 acres nearly all in cultivation, containing 2 sitting-rooms, kitchen, pantry, 3 bedrooms, bathroom, h. and c. water; 2 verandas; water from never-failing spring; garden, small orchard in full bearing, small fruit of all kinds, garage, barn, poultry houses, situated ¾ mile from Shawnigan Lake, 6½ miles from the sea. C. WALLICH, Real Estate and Insurance Agent, Cowichan Station P.O., E. & N. Railway.

2 OR 3 ACRES, with a modern bungalow. It is one of the finest homes around Victoria. Just outside city. Bath, toilet, electric light, phone, city water; charming location, high situation, nicely treed, walking distance to all city schools. All data at office. R. B. Punnett, 113 Pemberton Blk.

ACREAGE FOR SALE 42
(Continued)

EXTRAORDINARY OFFER

TEN LOTS (about Two Acres) AT $150 EACH

TWO MILES FROM CITY

MODEST TAXES

SPLENDID LOCATION NO ROCK

EASY TERMS

P. R. BROWN & SONS
Money to Loan Insurance Written
1112 Broad Street Phone 1076

PEMBERTON & SON
Pemberton Bldg. Phone 2790

SOUTH SAANICH SUBDIVISION

FRONTAGE on the East and Central Saanich Roads

PRICES FROM $175 TO $200 PER ACRE

Very Easy Terms Arranged

See our sign on the property

PEMBERTON & SON
Real Estate, Financial and Insurance Agents
Fort Street Victoria, B.C.

ACREAGE SNAPS

$650 WILL handle 5 acres of good land, 2½ miles from City Hall, 10 cent jitney fare into town, near paved road. Price $3,530.

DEEP COVE—Slightly over 6 acres, all cleared; good soil, 1 acre orchard, ½ acre logans. Nice house, 6 rooms, water in house. Dairy, workshop, poultry house, etc., good well and windmill. For quick sale, only $4,750; $1,153 will handle.

KINGWELL & ROWLAND, Strout Agents
B.C. Permanent Loan Bldg.

8.45 ACRES, very suitable for poultry, small fruits and seed farm; natural drainage, good spring and running creek; on good road, half mile from Galiano Post-office, 1 mile from school. Nearly all good alder bottom, some of it very easy clearing. $130 CASH, and balance of $460 in five years, or for quick sale, all cash, $560.

Apply M. ENKE, Galiano, B.C.

COUNTRY HOME SITE
CHOICE RESIDENTIAL ACREAGE ON SAANICH INLET—4.4 ACRES

Having 400 ft. of waterfrontage; good well, tennis court and garden. This is the cheapest acreage on this inlet.

PRICE (only) $3,660, on easy terms.

For full particulars apply to Exclusive Agents—H. G. DALBY & CO.
634 View Street

ACREAGE WANTED 43

WILL pay cash for comfortable home and about 2 acres. Write immediately, am staying at hotel. Box 4387, Colonist.

PROPERTY FOR SALE 44

FOR Sale—1 large waterfront lot, Glen Lake (Luxton), pretty cottage, good bathing, high dive, spring board and plenty of fishing; an ideal summer camp. Price for cash, $750.00. Box 4428, Colonist.

PROPERTY WANTED 45

LOTS WANTED

ONE or two lots on Orillia or Albina Streets, for motor car, in good order. Box 4665, Colonist.

FARMS FOR SALE 47

FOR Rent or Sale, Cheap—Small farm, 37½ acres, near Parsons Bridge, 9 miles from Victoria; all fenced, 16 acres under cultivation; 5-roomed cottage and outbuildings, with abundance of water. A. T. Peatt, Colwood P.O. Phone Belmont 6.

MONEY TO LOAN 53

AGREEMENTS and mortgages discounted. Money to loan on improved property. Dunlop & Foot, barristers, 612 Sayward Bldg.

IN sums ranging from $500 to $30,000, on improved farm and city property. Apply F. R. Brown & Sons, 1112 Broad Street.

MONEY to Loan at current rates, on improved property. Mortgages and agreements for sale purchased. Heisterman, Forman & Co., 606 View St. Phone 55.

PERSONAL 56

WILL Mrs. A. Ellis, late of Prince Rupert, B.C., and Victoria, or anyone knowing of her present whereabouts, kindly communicate with the Estate Service Bureau, Winnipeg, Man.

AGENTS WANTED 59

WANTED—First-class agents for an old established British firm manufacturing best quality Hair Beltings, Engine Packings, Motor Brake Linings and Mechanical Rubbers. Apply, with references, in the first instance to Box "R 36," c/o W. H. Smith & Son, Blackfriars, Manchester, England.

CANADA COPPER CORPORATION, LIMITED (Non-Personal Liability)
JUDICIAL SALE

To be sold pursuant to a judgment of the Supreme Court of British Columbia made in an action wherein The Equitable Trust Company of New York is plaintiff, and Canada Copper Corporation, Limited (Non-Personal Liability), Canada Copper Corporation, Limited, Lucius W. Meyer, Allen H. Rogers, Casimer I. Stralem, Newman Erb, Andrea L. Gruver, Arthur J. Ronaghan and H. R. van Wagenen are defendants, with the approbation of Mr. Justice W. A. Macdonald, by Mr. J. F. Mather, the person appointed by the said Judge, at the office of the District Registrar of the Supreme Court of British Columbia at Vancouver, on the 7th day of May, 1923, at 10 o'clock in the forenoon, all the real and personal property of the Canada Copper Corporation, Limited (Non-Personal Liability), and the Canada Copper Corporation, Limited, situate in the Province of British Columbia, and in the State of Washington.

The property to be sold consists of all the lands and mineral claims owned by the two companies situate in or near Greenwood, Anaconda, Allenby and Copper Mountain in British Columbia and in Stevens County and Ferry County in Washington, together with all the buildings, plant, machinery, chattels, water rights and contracts of the two companies.

Particulars and conditions of sale may be had gratis of Mr. J. F. Mather aforesaid, at the District Registry of the Supreme Court of British Columbia at Vancouver; of Messrs. Murray, Prentice & Aldrich, of 37 Wall Street, New York, in the State of New York, one of the United States of North America; and of Messrs. Meyers, Stockton & Smith, of 470 Granville Street, in the City of Vancouver aforesaid.

Dated at Vancouver this 29th day of March, A.D. 1923.

J. F. MATHER,
District Registrar of the Supreme Court.

NOTICE

Tender for Property

In order to close an estate, tenders will be received by the undersigned up until noon on Friday, April 6th, 1923, for the following properties. Highest or any tender not necessarily accepted.

941 Simcoe Street

Desirable residential property, 219 feet x 260 feet, with nine-room house; part of land laid out as an ornamental garden with statuary.

925 Balmoral Road, 3rd House From Quadra

House and lot, 60 feet x 133 feet; good comfortable six-roomed house of bungalow type, very convenient to city; good-sized garden and fruit trees.

Separate tenders to be made for each parcel of property.

Address Walter Walker, executor, 626 Fort Street.

At this stage in her history Ireland has special need of the virtues of industry and concentration. After her long orgy of ruin she must make haste to acquire the habit of work and the conviction that nothing worth the having is won without a steady and persistent use of muscle and brain.—Weekly Irish Times (Ireland).

The Returned Professional and Business Men's Association of Victoria, B.C.

Respectfully solicits the patronage of local residents in the lines of business hereunder mentioned:

ARCHITECTS
P. L. JAMES, 321 Sayward Building. Phone 6918.
RALPH BERRILL, A.R.I.B.A., 4 Brown Block. Phone 3343.

AUTOMOBILE REPAIRS
THE MECHANICAL MOTOR WORKS, 1366 Oak Bay Avenue. Phone 3966.

AWNING MAKER
GEO. RIGBY, 640 Fisgard Street. Phone 6688.

AUTO PAINTER
VETERANS' AUTO PAINTING WORKS, 1730 Blanshard Street.

BUILDERS' SUPPLIES
JOHNSON BROS., 2746 Avebury Street. Phone 4736.

BONDS
G. G. MORRISS, 711 Fort. Phone 2140.

CANDIES
E. J. LAWRENCE, Handy Candy Store, 1012 Blanshard Street, 1 minute from Royal Victoria Theatre. Phone 6611L.

CARPENTER AND BUILDER
EVANS & GREEN, 1670 Dallas Road. Phone 6802X.

CLOTHIERS
FYVIE BROTHERS, 909 Government Street. Phone 1669.
A. H. C. JONES, with J. F. Sprinkling, corner View and Broad. Phone 4190.

CONCRETE SPECIALISTS AND CONCRETE PRODUCTS
HENSON & CO., 406 Gorge Road. Phones 6647 and 216X.

DENTIST
H. CLARKE, 612 Central Building. Phone 1362.

ELECTRICIANS
FOX & MAINWARING, Pemberton Building. Phone 6011.

FINANCIAL AGENT
H. E. HUNNINGS, 216 Central Building. Phone 4464.

HOTEL KEEPERS
NICHOLSON & WILLIS, Sooke Harbor Hotel.

INSURANCE
W. J. BRICK, 667 B.C. Permanent Loan Building. Phone 1970.

LAWYERS
Names of five Legal Firms may be obtained from the President. Phone 6973.

LAND SURVEYOR
F. H. ALLWOOD, B.C.L.S., 433 Sayward Building. Phone 6640.

ORCHESTRA AND BAND
A. RUMSBY, 5th Regiment Band, 321 Niagara Street.

PAINTING AND DECORATING
T. H. RENDELL, 1620 Bay Street. Phone 4273Y.

PLUMBERS
VETERANS' PLUMBING COMPANY, Fort and Langley. Phone 3211.
R. J. COSTELLO, Lake Hill P.O. Phone 3370X.

REAL ESTATE AND INSURANCE
W. S. BROWN, 711 B.C. Permanent Loan Building. Phone 3216L.
J. H. GILLESPIE, 711 Fort Street. Phone 2040.
T. B. MONK & CO., 304 B.C. Permanent Loan Building. Phone 2761.
WENDELL B. SHAW, 603 Pemberton Building. Phone 6976.

TRANSFER AND TRUCKING
GENERAL SERVICE TRANSPORT, LTD., 1107 Langley. Phone 66.
JOHNSON BROS., 2746 Avebury Street. Phone 4736.

TOBACCONIST
J. DIROM, Horse Shoe Cigar Stand, 1333 Government Street. Phone 7126O.

In the Matter of the Estate of Joseph Boscowitz, Deceased, Late of the City of Victoria, B.C.

TAKE NOTICE that all persons having claims against the above estate are required to deliver or send by prepaid letter post full particulars of their claims, duly verified, to Messrs. Elliott, Maclean & Shandley, 304 Central Building, View Street, Victoria, B.C., Solicitors for the Executors, on or before the 30th day of April, 1923, after which date the executors will proceed to distribute the assets of the said deceased among the parties entitled thereto, having regard only to the claims of which they shall then have had notice.

DATED at Victoria, B.C., this 23th day of March, 1923.

ELLIOTT, MACLEAN & SHANDLEY,
Solicitors for the Executors of the Estate of Joseph Boscowitz, deceased.

MAYNARD & SONS
AUCTIONEERS

Instructed by the owners, we will sell at salesrooms, 727-733 Pandora Avenue,

Tomorrow (Friday)
At 1:30 P.M.

One of the largest assortments of

Household Furniture and Furnishings

offered in the city.

Included in this sale will be a first-class Weber 88-Note Player-Piano and 75 Rolls of Good Music, in Early English finish; large Cabinet Victrola Gramophone and Records, very good Kimball Organ and Stool, very good L. C. Smith Visible Typewriter, extra large Golden Oak China Cabinet, Tapestry Upholstered Davenette, Fumed Oak Davenette, Leather Upholstered Arm Chairs and Settees, very good Winnipeg Couches, large Fumed Oak Arm Chairs upholstered in Tapestry, several very good Round and Square Dining Tables in Fumed, Golden and Mission Oak, Oak Buffets and Sideboards, very good Carpets, 16 very good single and full size Iron Beds, Springs and Mattresses, All-Brass Bed, Spring, Mattress, large Oak Chiffoniers, very good Dressers and Stands, Chest of Drawers, large Wardrobe, Sewing Machines, 8 very good Steel Ranges, Heaters, Kitchen Hoosier Cabinet, Kitchen Tables, Kitchen Chairs, large assortment of Cooking Utensils, Jam Jars, Garden Tools, etc.

This furniture is now on view.

Also at 11 o'Clock in Our Stockyard Usual line of Chickens, Rabbits, Incubators, Wire Netting, etc.

MAYNARD & SONS
Auctioneers Phone 837

MAYNARD & SONS
AUCTIONEERS

Instructed by S. H. Bosustow, we will sell at his residence,

1109 McKenzie Street
Near Corner of Cook Street

Today at 1:30 P.M.

All His Well-Kept

Household Furniture and Furnishings

Including: Large Overstuffed Chesterfield, Arm Chairs, 3-piece Walnut Parlor Suite, Mah. Cr. Table, Wilton Carpet and Rugs, Banjo, Pictures and Ornaments, Drop-Head Singer Sewing Machine, large Oak Dining Table, 4 Oak Dining Chairs, Cuckoo Clock, Pictures, 'Ladies' Secretaire, Heater and Pipes, Gramophone and Records, Glassware, Plated Ware, Camera and Case, Books, very good All Brass Bed, Spiral Spring and Ostermoor Mattress, good Iron Beds, Springs and Mattresses, Dressers and Stands, Toiletware, Wardrobe, very good Canada Pride Range, K. Tables, K. Chairs, Al. Saucepans, Percolator, Elec. Irons, Inlaid Lino., Garden Tools, Mowers, Hose, Washtubs, Boilers, lot of good Carpenter's Tools, etc.

On view today. Take Cook Street car to McKenzie Street.

MAYNARD & SONS
Auctioneers Phone 837

BARTHOLOMEW'S
1210 Douglas St., and 1115-17-19 Fort St.
FURNITURE——ANTIQUES
Largest Selection in B.C.
Everything conducive to Joy and Sweetness in the Happy Home, Sweet Home, at Lowest Prices
Phones 2232 and 1011

V. 2132.

AUCTION

Extensive Sale of

Household Furniture

At McCloy's Auction Halls
Corner Pandora and Blanshard Sts.

Today at 1:30

Including nice toned English Cottage Piano in Solid Mahogany Case, Fumed Oak Cabinet Grafonola (like new), Mahogany Cabinet Gramophone (used few months), Zither Mandolin, neat Buffet, Oak Extension Tables and Chairs, elegant China Cabinet in Golden Oak, Oak Hall Stand with Beveled Mirror, superior Mahogany Record Cabinet, Inlaid Drawing-Room Chairs, Mahogany Rockers, several good Couches, Bed Lounge, Hall Settee, Seagrass Tables and Chairs, Oak Tables and Rockers, Player-Piano and Music Rolls, elegant Oak Princess Dresser and Serpentine Chiffonier to match, Inlaid Table and Corner Whatnot, several good clean Beds with upholstered Springs and Felt Mattresses, White Dressers and Chests of Drawers, Bedroom Tables and Chairs, Dinner and Tea China, Glassware, Books, Pictures, Ornaments, Metronome, 4 splendid Ranges, Lady's Adjustable Dress Form, Jardinieres and Plants, lot Blankets and Bedding, several pairs new full size Blankets, Curtains, etc., Kitchen Utensils, Tool Chest and Tools, Garden Tools, Mower, Hose, Camp Cots, Cabin and Traveling Trunks, Gal. Tank, Kitchen Cabinet and miscellaneous effects.

Sale at 1:30 prompt.

McCLOY & CO.

V. 2131.

FARM SALE
TOMORROW

At Mr. Williams' Place
Prospect Lake
Near B. C. E. Rly. Station
At 2 P.M.

Horses, Cows, Pigs Chickens, Etc.

(As previously advertised)

McCLOY & CO.
Auctioneers

V. 3201.

McCloy's Auction

Victoria Public Market
SATURDAY AT 11 A.M.

Horses, Livestock and Chickens

Make entries at Auction Rooms, Pandora Avenue, during week or at Market Saturday morning.

V. 2200.

AUCTION
AT 938 YATES STREET
Monday at 1:30 P.M.
Nice Clean
FURNITURE

Under instructions from Mrs. Dennis

McCloy & Co.

Will sell without reserve, including Oak Buffet, Extension Table, Chairs, Rockers, Oak Morris Chair, Axminster and other Carpets and Rugs, Curtains, Pictures, Blinds, All-Brass and Enamel Beds with Springs and Mattresses, Oak and other Dressers and Stands, Wardrobes, Toiletware, Camp Cots, Bedding, Fall-Leaf Table, Breakfast Table, High-Oven Gas Range, small Gas Range, "Herrick" 2-door Refrigerator (house size), Gas Plate, Cook Stove, Barrow, Mower, Saws, etc.

On view Monday forenoon.

AUCTION

O'BRIEN & CO.
AUCTIONEERS

Instructed by owners, will sell at their rooms,

726 View Street
Thursday, April 5

Household Furniture and Effects

Particulars later.

O'BRIEN & CO.
Auctioneers
726 View Street Phone 3013

Furnish Cheaply
AT THE OLD CHURCH
810 Pandora Avenue
Our low rent enables us to sell at ROCK-BOTTOM PRICES
Call and See for Yourself

FURNITURE SNAPS

Wardrobe, full-length mirror	$22.50
Cheval Mirror, a good buy	22.50
Chiffonier, 5 drawers, mirror	15.00
Round F. Oak Extension Table	24.00
Set 6 G. Oak Diners, as new	22.50
Library Table, fumed oak	12.50
Mission Q. Oak Writing Table	15.00
Good F. Oak Smokers' Cabinet	12.50
Fumed Oak Dining Set	59.00
Golden Oak Dining Set	55.00
Neat China Cabinet, golden finish	19.00
Rolltop Desk and Chair, walnut	45.00

British Furniture Mart
751 Fort St. Phone 3663
Careful Buyers Trade Here—Do You?

Garibaldi, the Italian patriot, at one time lived in New York, where he took up the trade of candlemaker.

Finance and Commerce

BONDS UPWARD ON NEW YORK EXCHANGE

Money Slightly Easier, Which Is Credited With the Improved Tone on the Market

NEW YORK, April 4.—Speculative interests, apparently uncertain and undecided as to the next definite trend of the stock market, manifested a hesitating attitude in today's dealing with a resultant dull and irregular movement of prices.

Opening prices were generally firm. Some short selling took place later in steel, equipment and Pan-American oil shares, but this was abandoned when it failed to bring out stock in other quarters.

Dull Afternoon

The market turned decidedly dull in the afternoon.

Call money opened at 5 per cent, eased off to 4½ per cent within an hour, and thence to four, where it closed. The final rate was the lowest since February 16.

The abundance of call money resulted in a slight easing of the time rates, with a moderate volume of business transacted at 5½ per cent. A firmer tendency was noted in the market for commercial paper, with an increasing number of prime names.

Foreign Exchange Irregular

Foreign exchanges were irregular, but the fluctuations were small. Demand sterling dropped one-eighth of a cent to $4.66 9-16, and French francs dropped five points to 6.50. Italian lire held firm around five cents. Brazilian milreis dropped ten points to 10.50, another new low record, in response to another sharp in coffee prices.

Decided improvement in the price of bonds was noted in today's fairly active market.

Upward Tendency

While there were some exceptions to the general trend upward, notably in the case of the United States Government bonds, the demand was particularly apparent among the rails and high-grade industrials. The better tone was attributed largely to a slight easing in time money.

United States Government issues, with the exception of the tax-exempt 3½'s, which were unchanged, and the fourth Liberty 4¼'s, up 6-32 point, lost ground, the drop ranging from 1-3 to 5-32 point. Foreign government issues were firm, Brazil 8's advancing 1¼ points, despite weakness of Brazilian exchange.

(Furnished by Burdick Brothers, Limited)
All Fractions in Eighths

Stocks—	High.	Low.	Close.
Allis-Chalmers	47-2	47	47
Am. Beet Sugar	42-4	42-4	42-4
Am. Can. Co., com	96-2	95-3	95-3
Am. Car Fdy.	179-4	179-2	176-4
Am. Locomotive	133	131-4	132
Am. Smelt & Ref.	63-3	62	63
Am. Sugar Rfg	78-6	78-2	78-5
Am. T. and Tel.	121-7	121-1	121-1
Am. Wool, com.	103-5	102-5	102-7
Am. Steel Fdy.	38-8	62-4	38-0
Anaconda Mining	48-4	48-7	49
Atchison	102	101-6	101-0
Atlantic Gulf	26-4	29-4	63
Baldwin Loco.	138	137	137-6
Baltimore & Ohio	52-1	51-3	51-4
Bethlehem Steel	67	64-5	26
Brooklyn Transit	4-1	4-1	4-1
Canadian Pacific	149-7	148-6	149-7
Crucible Steel	79-6	78-1	78-1
Chic., Mil. & St. P.	26-2	26-1	26-2
Chic., R. I. & Pac.	63-4	36-2	33-4
Cons. Gas	65-3	64-4	64-4
Chino Copper	26-4	28-2	28-2
Cal. Petroleum	63-1	97-4	97-4
Chile Copper	28-6	28	28-2
Corn Products	125-6	124-1	125-2
Erie	12	12	12
Gen. Electric	180-4	178-2	178-3
Gen. Motors	15-1	14-7	15-1
Goodrich (B. F.)	68-2	38-2	68-2
Gt. Nor. Ore.	34	33-4	33-4
Granby	31-1	30-7	60-7
Gt. Northern, pfd.	74-6	74-3	74-2
Inspiration Cop.	38-4	38	38-4
Int'l Nickel	14-5	14-4	14-4
Int'l Mer. Marine	10	10	10
Kennecott Copper	40-7	40-4	40-5
Kan. City Southern	22	22	22
Lehigh Valley	64	64	64
Miami Copper	27-7	27-7	27-7
N. Y., N. H. & Hart.	18-2	18	18
New York Central	94-7	94-3	94-3
Northern Pacific	74-5	74-6	74-5
Nevada Cons. Copper	15-6	15-4	15-5
Pennsylvania R. R.	45-6	45-5	45-5
People's Gas	89-6	89	89
Pressed Steel Car	87	67	67
Reading	78-5	75-2	75-2
Ray Cons. Mining	14-7	14-6	14-6
Republic Steel	62-5	60-4	61
Sin. Oil	35-3	35-4	37-4
Southern Pacific	91-1	90-6	90-3
Southern Ry., com.	32-7	32	32-1
Studebaker Corpn.	123-3	122	122-2
The Texas Company	51-6	50-6	50-7
Tob. Prod.	83-6	83-6	82-6
Union Pacific	137-4	136-2	137-2
Utah Copper	71-5	71	71
U. S. Ind. Alcohol	69-6	68-6	68-6
U. S. Rubber	60-4	59-6	59-6
U. S. Steel, com.	107-3	106-7	106-7
Virginia Chem.	18-2	18-6	16-6
Western Union	111	111	111
Wabash R. R. "A"	30-2	29-2	29-0
Willys-Overland	8-4	7-6	7-7
Westinghouse Elec.	61-4	59-2	59-5
Allied Chem. & Dye.	76	72-6	73
Phillips Petroleum	68-4	67	68-1
Standard Oil, Indiana	66-1	65-4	65-2
Sears Roebuck	86-7	84-6	86-7
Am. Ship & Commerce	17-1	17-1	17-1
Shell Union	18-6	18-2	18-4
Contin. Can., New	46-4	46-2	46-6
General Asphalt	48-3	47-2	47-4
Kelly Springfield	59	38-2	58-5
Coca Cola	77	71-2	76-4
Chic. & Northwest. Ry.	82-4	82	82
United Fruit	175	171-4	174-4
Famous Play. Las. Cor.	87-2	86-7	86-7
Key. Tire & Rubber Co.	10-4	10-4	10-4
Nat. Enamel	70	69-7	70
Nevada Consolidated	15-2	15-1	15-5
Pere Marquette	38-1	38	38-1
Endicott Johnson	73-4	73-4	73-4
Transcontinental Oil	12-2	11-7	12
Invincible Oil	19-5	19	19-5
White Motors	58-6	57	58-4
Pullman Co.	128	128	128
Pacific Oil	41-4	41	41-2
Pan-American	74-4	73	72
Bosch Car	50	48	48
Chandler Motors	69-6	68-7	69-6
Houston Oil	67-7	67-4	67-7
Cuban Cane Sugar	16-6	16-6	16-6
Pierce Arrow	16-2	13	16-6
Retail Stores	82-1	81-4	81-1
Stan Oil of California	55-7	51	54-7
Replogle Steel	37-3	28-2	36-2
Royal Dutch	51-4	51-2	51-4
Texas Pacific Ry.	26	24-4	24-2
Cosden	58-2	57-5	58
Vanadium	41-2	40-2	40-4
Stromburg Car	66-7	86	86
Middlestates Oil	11-6	11-1	11-6
Texas Gulf Sulphur	61-4	60-5	60-5
Montgomery Ward	23-2	22-6	23-1
Midvale Steel	32-2	30-6	31-1
Pure Oil	28-2	28-1	28-1
Mexican Seaboard	19-6	18	19-3
Gulf States Steel	39-3	37-4	37-3

MONTREAL STOCKS

(Furnished by Burdick Brothers, Limited)
All Fractions in Eighths

	Close.
Brazilian Trac.	46
Can. Cement, com.	84-0
Can. Car Fdy., pfd.	74
Can. S. S., com.	17-4
Can. S. S., pfd.	50-6
Can. Cottons	166-4
Cons. M. & S.	28-4
Asbestos, pfd.	69-1
Abitibi	67
Brompton Paper	41-3
Howard Smith, pfd.	106-7
Steel of Canada, pfd.	103
Can. Converters	100
Ont. Steel, pfd.	86
Spanish Riv. Pulp, pfd.	101-6

NEW YORK COTTON

(Furnished by Burdick Brothers, Limited)

	Open.	High.	Low.	Close.
May	29.26	29.48	28.89	28.89
July	29.58	28.63	28.07	28.07
Oct.	20.78	20.76	25.27	25.24
Dec.	20.16	63.20	24.20	24.30

MONTREAL PRODUCE

MONTREAL, April 4.—Eggs easy, potatoes fair, butter firm, and cheese quiet.
Cheese—Finest Easterns, 23c to 25½c.
Butter—Choicest creamery, 48c to 48½c.
Eggs—Selected, 30c.
Potatoes—Per bag, car lots, $1.

NEW YORK EXCHANGE

NEW YORK, April 4.—Sterling exchange irregular at $4.64⅝ for 60-day bills and $4.66½ for demand.
Bar silver, foreign, 67⅛.
Canadian dollars, 98 3-16.
Francs, demand, 6.48.
Lire, demand, 5.00½.
Belgium—Demand, 5.58; cables, 5.58½.
Germany—Demand, .0047⅝; cables, .0047⅝.
Holland—Demand, 39.27; cables, 39.30.
Norway—Demand, 18.03.
Sweden—Demand, 26.07.
Denmark—Demand, 19.07.
Switzerland—Demand, 18.41.
Spain—Demand, 15.29½.
Greece—Demand, 1.17.
Poland—Demand, .0024.
Czecho Slovakia—Demand, 2.97.
Argentina—Demand, 36.87.
Brazil—Demand, 10.37.

CANADIAN STERLING

Buying price, 4.74.
Selling price, 4.77.

FIRM PRICES PREVAIL FOR WINNIPEG WHEAT

Just Before Close of Session Falling Off Took Place, and Ended With Slight Reduction

WINNIPEG, April 4.—On the local wheat market today prices were quite firm and steady throughout the session. Following higher cables, opening figures were fractionally better at 117¼ to 117⅝ for May, the latter being the high point of the day. There was an easier tendency during the last hour and closing prices ranged from unchanged for May to ⅛ cent lower for July.

	Open.	High.	Low.	Close.
Wheat—				
May	117½	117⅝	117¼	117⅛
July	119	113⅛	113⅛a	116½b
Oats—				
May	49¾	49⅞	49½	46⅝
July	49⅞	43⅛	43	43b
Barley—				
May	37⅞	57⅞	57⅝	37⅝b
July	58⅝	05⅞	56⅝a	33⅝b
Flax—				
May	273	278	272	276⅞b
July	236	236½	204⅝a	233b
Rye—				
May	52⅜	62⅜	82	33
July	82⅞	63⅛	62⅞	82

Cash prices: Wheat—1 nor., 115⅞; 2 nor., 113⅞; 3 nor., 111; No. 4, 105; No. 5, 93⅛; No. 6, 81¼; feed, 36¼; track 113⅞.
Oats—2 cw., 51⅝; 3 cw. and extra 1 feed, 46½; 1 feed, 45⅝; 2 feed, 44⅝; rejected, 42⅛; track, 51⅝.
Barley—3 cw., 53⅝; 4 cw., 52⅝; rejected and feed, 49⅝; track, 02⅝.
Flax—1 nwc., 281⅝; 2 cw., 170⅝; 3 cw. and rejected, 250⅝; track, 273⅝.
Rye—2 cw., 81.

NEW YORK CURB

(Furnished by Burdick Brothers, Limited)

Industrials

	Bid.	Asked.
Acme Coal	42	45
Centrifugal	16¾	14
Checker Cab	65	67
Durant Del.	59½	60
Mesabi	11⅛	11¼
Stutz	18⅛	18⅝
Radio	4	4⅛
Reo	16⅝	16¾
Tob. Prod. Ex	2	5⅛
Un. Profit Shar.	5¾	6¼
Un. Retail Candy	6⅛	6¼
Cities Svc., com.	176	180
Cities Svc., pfd	69⅛	69½
Cities Svc., Bkrs.	17⅞	18⅛

Oils

	Bid.	Asked.
Carib.	5¾	6
Federal	87	88
Gilliland	5⅛	2½
Glenrock	1⅛	1¼
Int. Pete.	21⅞	22¼
Keystone Ranger	32	63
Merl. Mexico	3⅛	3¼
Mexico Oil	1⅛	1¼
Mutual Oil	13⅛	16⅝
Noble Oil	21	22
Pennock	14⅝	14½
Ryan Cons.	5⅝	5⅞
Sapulpa	4⅛	4½
Salt Cr. Prod.	26⅛	26⅝
Salt Cr. Cons.	12⅛	12⅝
Seaboard Oil	3½	6¼
Texan Oil Land	41	42
Wilcox	2⅛	9¼

Mines

	Bid.	Asked.
Ariz. Globe	61	64
Butte & West.	2⅛	2⅛
Cal. Jerome	18	20
Candelaria	22	61
Cons. Copper	6½	2⅝
Cresson	2⅝	2⅝
Delores	1⅞	2
Eureka	20	21
Hecla	8¾	9
Hollinger	16	12⅛
Howe Sound	3⅝	3⅞
Ind. Lead	37	40
J. V. Dev	2⅞	3
Kerr Lake	2⅞	3
Mason Valley	2¾	2⅛
Ny Porcupine	60	62
Nipissing	[illegible]	2⅞
Ohio Cop.	81	62
Ray Herc.	1½	1⅝
Simons Lead	34	33
Success	56	60
Teck Hughes	1½	1 3-16
Tuolonine	43	46
Un. Eastern	2⅛	2 3-16
Un Verde Ext.	35	35½
Wayne Coal	2⅛	2⅝

VICTORIA EXCHANGE

(By F. W. Stevenson, 102 Pemberton Bldg.)

	Bid	Asked.
Athabasca Oil	.12	.19
Bowena Copper	..	.02
Boundary Bay Oil	.00⅝	.00⅝
B.C. Perm. Loan	88.00	..
B.C. Fishing Co.	20.00	25.00
B.C. Refining Co.		.28
B.C. Silver	.75	
Canada Copper		.05
Can. Nat. Fire	60.00	
Cons. M. & S.	22.00	22.00
Crow's Nest Coal		32.00
Cork Province	.10	
Douglas Channel	.03½	..
Empire Oil	.00⅞	.01¼
Granby	30.50	32.00
Great West Perm.		40.00
Howe Sound	4.00	4.20
Hemlock Gold		.05
Indian Mines	.20	
Int'l Coal	..	.21
McGillivray	.45	..
Nugget	.00½	.01¼
Pacific Coast Fire	3.00	..
Rambler-Cariboo	.00	..
Silversmith	.18	
Silver Crest	..	.64
Spartan Oil	.02⅛	.02⅝
Snowstorm	.02	.04
Standard Lead	.26	
Sunloch Mines		.25
Surf Inlet		.26
Stewart Lands		10.00
Trojan Oil	.02⅝	.03¼
Utility Oil	.00¾	.00⅝
Whalen, com.	4.00	
Whalen, pfd.	..	30.00
Wonderphone		.30

SILVER AND MONEY

LONDON, April 4.—Bar silver 32 9-16d per ounce. Money 2 per cent.

Discount rates: Short bills 2 per cent; three months' bills 2¼ and 2 5-12 per cent.

New York Rates

NEW YORK, April 4.—Foreign bar silver 67⅛. Mexican dollars 61⅛.

Call money easier, high 5; low 4; ruling rate 5, closing bid 4; offered at 4¼; last loan 4; call loans against acceptances 4½.

Time loans firmer; mixed collateral, 60-90 days, 5¼ and 5⅜; 4-6 months, 5½ and 5⅝.

Prime commercial paper 5 and 5¼.

WORLD'S METAL MARKETS

NEW YORK, April 4.—Copper steady, spot and futures 17⅝c.

Tin easier, spot and futures $47.

Iron steady and unchanged.

Lead steady, spot $8.20.

Zinc steady, spot and nearby $7.65 to $7.72.

Antimony, spot $8.72.

At London

Standard copper, spot £75; futures £72 15s. Electrolytic, spot £86; futures £86.

Tin, spot £214 2s 6d; futures £214 12s.

Lead, spot £23 0s, futures £23 5s.

Zinc, spot £35 12s; futures £32 10s.

VICTORIA VICTORY BOND

Victory Loan, 5½%

	Will Buy	Will Sell
1st Nov., 1922	1001.00	1011.00
1st Nov., 1924	1004.50	1014.50
1st Dec., 1927	1029.00	1036.00
1st Nov., 1926	1024.00	1064.00
1st Nov., 1664	1034.00	1064.00
1st Dec., 1937	1074.00	1084.00
1st Nov., 1933	1019.50	1029.00
War Loan, 5%		
1st Dec., 1920	1002.00	1012.00
1st Oct., 1921	1011.00	1021.00
1st March, 1937 (payable in New York)	1024.50	1024.50

Add interest accrued to date.

Per $1,000—1923, 1927, 1937 Victories, 16.49.

Per $1,000—1923, 1924, 1933, 1934 Victories, 23.21.

CHICAGO MARKET WAS FAIRLY STEADY

Export Demand Improved, But Caution Manifest in Transactions—Corn and Oats Firmer

(Furnished by Burdick Brothers, Limited)

CHICAGO, April 4.—Wheat: The market has been fairly steady, but there has been a lack of aggressive buying to carry the advances into higher ground. There was a better export demand, higher cables and moderate offerings, but local longs were cautious and took profits from time to time. On the breaks there was a generally good demand with the July favored by some houses. There was some rain in the Southwest, but apparently it was lightest in those sections which need it most. Export sales report 1,000,000 Manitobas. There was little change in domestic condition in the cash trade here or at outside markets. Receipts Northwest continue liberal, swelling the total of primary receipts to fairly liberal proportions. Cables 7-8 to 1 cent higher at the close, with spot 1 to 2 up. Eastern stocks of wheat as well as of other grains are being cleaned up gradually. The market will be a weather affair, and the prospects are that the growing weather will uncover a good many bad spots. This will tend to bring in buying orders of substantial character. We feel friendly to the buying side.

Corn: Showed a firmer tone compared to other grains, the buying being based both on the lighter movement in evidence and to the continued good export buying. Local shipping sales were 275,000 bushels, of which the greater part was for export. On the other hand, the farmers are shipping but little and receipts were only 86 cars. We look for smaller primary receipts, a cleaning up of stocks in the East and a big demand for corn locally for shipment by lake. With this situation the advantage would seem to be with the bulls for the time being at least.

Oats: Firmer; the better tone in corn was a factor. Cash prices steady. Oats will depend for their initiative on corn for the present.

All Fractions in Eighths

	Open.	High.	Low.	Close.
Wheat—				
Sept.	116-1	116-1	110-1	116-2
May	121-2	121-4	120-3	120-4
July	117-7	113-1	117-2	117-4
Corn—				
Sept.	77-7	73	77-3	77-7
May	74-4	73	74-4	74-7
July	73-5	77-3	70-0	77-2
Oats—				
Sept.	43-1	46-4	43-2	43-3
May	45	45	44-4	44-0
July	45-1	45-4	44-0	44-7

U. S. LIBERTY BONDS

Closing Bids

Liberty 3½'s	101.00
Liberty 1st 4's	97.16
Liberty 2nd 4's	97.11
Liberty 1st 4¼'s	97.21
Liberty 2nd 4¼'s	97.15
Liberty 3rd 4¼'s	98.14
Liberty 4th 4¼'s	97.22
Victories 4¾'s	100.20
U.S. 4¼'s	98.22

NEW YORK SUGAR

(Furnished by Burdick Brothers, Limited)

Raw Sugar—	Close.
May, per lb.	5.66c
July, per lb.	5.86c
Aug., per lb.	5.60c
Sept., per lb.	5.98c
Dec., per lb.	0.77c

YESTERDAY'S EXCHANGE

(Furnished by Burdick Brothers, Limited)
New York sterling, 4.36⅝.
France, 6.43.
Lire, 5.01.
New York funds, 1 23-32.

NEW YORK SUGAR

NEW YORK, April 4.—Raw sugar, centrifugal, 7.28; refined granulated, 3.60 to 9.00.

Newfoundland Seal Catch to Be Light

ST. JOHN'S, Nfld., April 4.—The steamer Sagona, the first of the Newfoundland sealing fleet to return from the icefields, arrived today with 11,367 pelts. She had been absent just four weeks.

The total kill of the entire fleet up to date is 73,500. Unless conditions improve, the Sagona will be the only paying catch among the fleet as she is the smallest vessel and least expensive to operate.

Navigation Soon to Open at Montreal

MONTREAL, April 4.—Those familiar with St. Lawrence predict that the ice in the river will break up in about two weeks' time, which, while later than usual, will not have any bearing on the first ship arrivals at this port. The earliest opening on record was in 1921, when on March 29 the river was clear of ice from Montreal to the sea.

Burdock Blood Bitters

Relieved Her of Headaches

Headache seems to be habitual with many people, and some, if any, are seldom free from it, suffering continually, and wondering why they can get no relief.

In all cases of headache the treatment should be directed to the removal of the cause, and with the cause removed the headaches will vanish.

It is impossible to find a better remedy for headaches of every description than can equal B. B. B., acting as it does on every organ of the system.

Mrs. Douglas Riseborough, 280 McKenzie St., Sarnia, Ont., writes:—"Having suffered from severe headaches for a considerable length of time I decided to try Burdock Blood Bitters, and found that it helped me wonderfully. It relieved the headaches, and I noticed a decided improvement in my health."

Burdock Blood Bitters is a remedy that has been on the market for the past forty-four years, so you don't experiment with some new and untried medicine. It is put up only by The T. Milburn Co., Limited, Toronto, Ont. (Advt.)

BUTTER DECLINES ON LOCAL MARKET

Fresh Vegetables Are Also Dropping Somewhat in Price With Advance of the Spring Season

The past week has seen a drop in the price of butter on the local market.

As a result of the advance of the Spring season fresh vegetables have likewise become more plentiful, and the prices have been downwards in consequence.

The local wholesale prices are as follows:

FRUIT, VEGETABLES, DAIRY PRODUCE

Butter—		
Cowichan		.52
Comox		.02
Salt Spring Island		.48
V. I. Milk Producers		.32
Hollybrook, cartons		.47
Hollybrook, bricks		.46
New Zealand		.46
Buttercup		.43
Lard—According to size of package	.16½	.20½
Lard, 1-lb. bricks		.20½
Cheese—		
Ontario, solids		.66
Ontario, twins		.30½
Ontario, Stiltons		.32
B.C. Cream, doz.		1.30
B.C. Cream, 6 or 10-lb. bricks, per lb.		.24
McLaren's Cream, doz., small		.90
McLaren's Cream, doz., med.		1.40
McLaren's Cream Cheese, 3's		.34
McLaren's Kraft, Swiss 5's		.06
McLaren's Kraft, Can. 0's		.30
Eggs—		
B.C. New Laid, Grade 1, per doz.		.20
Fish—		
Heddies, 13-lb. box, lb.		.13
Kippers, 10-lb. box, lb.		.11
Sablefish, smoked, 10-lb. box, lb.		.19
Codfish Tablets, 20|1's, lb.	.12	.18
Acadia Codfish, 12|6'a		4.60
Acadia Codfish, 20|1's		3.00
Potatoes—According to grades and quality, per sk.—		
Salmon Arms, Gem		M.P.
Kamloops		M.P.
Ladner		M.P.
Seed Potatoes		M.P.
Sweet Potatoes, New	.05	.06½
Onions—		
California, per sk.		3.20
Local, per sk.		M.P.
Okanagan, according to grades		
Vegetables—		
Asparagus, fresh Calif.		M.P.
Artichokes, Globe, Calif., doz.		M.P.
Peas, new green, Calif., lb.		M.P.
Parsley, Calif., per doz.		M.P.
Mint, Calif., per doz.		M.P.
Beets, per lb.		.01⅝
Carrots, per lb.		.01¼
Turnips, per lb.		.01½
Parsnips, per lb.		.02
Cauliflower, imported, flat crt.		3.72
Cauliflower, standard crts.		4.60
Celery, per crt.		3.30
Celery, per doz.	1.73	2.00
Cabbage, Calif., scarce	.07	.06
Cabbage, Okanagan		M.P.
Head Lettuce, imported, per crt.	4.00	4.20
Hothouse Lettuce, per crt.		1.00
Garlic		.12
Rhubarb, California, per box		3.70
Tomatoes—		
Imported, lugs		7.50
Fruits—		
Pears	1.30	3.00
Apples—Okanagan, for No. 1 grade—		
Black Twig	1.30	1.60
Baldwins	1.83	2.10
Staymen Winesaps	2.00	2.22
Grimes' Golden		1.70
Yellow Newton	1.30	2.30
Locals		M.P.
Oranges—		
Sunkist Navels, according to grade and size	4.32	5.50
Gold Elephant Navels, according to size	4.20	0.70
Marmalade Oranges, per box		3.00
Marmalade, per case		5.75
Lemons—		
Sunkist		7.50
Choice		0.70
Bananas—		
Per lb.		.12
4-basket crts		3.00
Baskets, 1 doz. each		.40
Grapefruit—According to size—		
Florida	5.00	5.30
California		5.50
Figs—		
California, according to size		M.P.
Dates—		
Hallowi, bulk, 1922 crop		.08
Sair, bulk, 1922 crop		.07
Turban, 60|12's (Special), per case		7.30
Dromedary, per case		7.00
Camel, 66|10 oz.		3.36
Raisins—		
Calif., cartons, 20|1 o|o		M.P.
Calif., cartons, 16|2		M.P.
Calif., layers, 6's		M.P.
Malaga Raisins, 30|1's	0.36	M.P.
Nuts—		
Almonds, per lb.	.33	.33
Brazils, per lb.	.17	.12
Filberts, per lb.	.31	.62
Walnuts, No. 1	.33	.34
Walnuts, New Manchu	.17	.16

SUGAR

B.C. Refinery—	
White, per hundred	10.60
Yellow, per hundred	10.00

FLOUR

	49-lb. Sack
Purity	$2.10
Maple Leaf	2.12
Royal Standard	2.12
Wild Rose (Pastry)	2.10
Royal Household	2.10
B. & K. Flour	2.10
Five Roses	2.10
B. & K. Pastry	2.10

WHOLESALE MEAT PRICES

No special brands quoted

Pork	.16
Beef, No. 1 Steers	.12
Lamb	.26
Hams	.28 to .32
Lard	.17⅝ to .26½
Veal	.12 to .20
Bacon	.32 to .36
Mutton	.12 to .22

FEED

	100 lbs.	Per Ton
Barley	$2.20	$42.00
Gr. Barley	2.30	44.00
Corn	2.30	44.00
Cracked Corn	2.40	46.00
Oil Cake	2.40	47.00
Feed Cornmeal	2.40	48.00
Oats	2.30	44.00
Gr. Oats	2.40	46.00
Scratch Food	2.40	46.00
Wheat, No. 1 Feed	2.00	00.00
Bran	1.65	35.00
Shorts	1.65	37.00
Alf. Meal	2.40	46.00
Poultry Mash	2.35	45.00
Pig Feed	1.86	36.00
Oat Feed	1.20	22.00

DEVELOP RUPERT AS LUMBER PORT

C.G.M.M. TO GET BEHIND THE NORTHERN PORT

Government Line Offers to Reduce Freight Rates One Dollar Per Thousand Feet

PRINCE RUPERT, April 4.—A plan to promote lumber shipments out of Prince Rupert by water has the support of the Canadian Government Merchant Marine, which has offered to reduce rates by one dollar a thousand feet. This fact was revealed today by B. C. Keeley, superintendent of the Government Marine, who is here on a visit.

Mr. Keeley pointed out that lack of tonnage was the obvious reason why boats of the C. G. M. M. did not include Prince Rupert in their regular ports of call. His company, he said, is working with the Macmillan Company to increase lumber holdings at Prince Rupert.

Mr. Keeley had a conference tonight with F. G. Dawson, British Columbia's representative on the Canadian National Railway Board. Mr. Keeley will return to Vancouver on Friday's boat.

ADMIRAL LINERS TO CARRY CADETS

NEW YORK, April 4.—Junior Naval Reserve cadets are to have opportunity this Summer to gain sea experience in a practical way. Arrangements have been made with a steamship line crossing the Pacific to accept cadets for training, and the young men will be paid regular wages while at sea.

The Admiral Oriental Line, of Seattle, Washington, will carry three cadets in the engineering department on each of its five passenger steamers. One cadet will be selected from New York; the other 14 from Reserve Units on the Pacific Coast. The Merchants and Miners Transportation Line, of Philadelphia, has taken on Naval Reserve cadets in the past and will do so again this Summer. It prefers the cadets to boys who have had no training.

DOCKERS WORK AGAIN

NEW YORK, April 4.—Fifteen hundred Brooklyn longshoremen, who walked out today in a "vacation protest" against wage increase figures, announced Saturday by General George W. Goethals, arbitrator, tonight voted to return to work tomorrow.

The short strike affected 23 piers on the Brooklyn waterfront and a number of freight steamers were delayed in sailing as their full cargoes were not aboard.

Only Two Months to File Income Tax Returns

Our booklet, "The Income Tax and the Individual," has been revised and brought up to date. It helps one to avoid mistakes. Mailed free on request.

THE ROYAL TRUST CO.
Belmont Building

VICTORY BONDS
Bought, Sold, Quoted

British American Bond Corporation, Ltd.
Established 1901
All Classes of Insurance Written
B.A. Bond Bldg., 723 Fort St.
Phones 319, 2121

EXCELSIOR LIFE INSURANCE CO.
INC. 1889.
Guaranteed Low Cost
$5000 Policies
Specimen Rates—Age 30

Whole Life	$86.00
20 Payment Life	$124.00
20 Year Endowment	$204.00

See or write our agent today
J. D. O'CONNELL
Victoria

WE OFFER AND RECOMMEND
8% Coupon Bonds of the French Republic, Due 1945, to Yield 7.75%
Principal and Interest Payable in American Funds
Phones 3724 3725
Burdick Bros., Ltd.
116-120 Pemberton Building
Private Wire to All Leading Exchanges
Members of B.C. Bond Dealers' Association

Dominion of Canada
6% Bonds, Due 1936 (Guaranteeing G.T.P.) Payable in New York
We Offer $50,000 of These Bonds at 108.19 and Interest
ROYAL FINANCIAL CORPORATION, LTD.
A. E. Christie, Manager Victoria Office
8-9 Winch Building Phone 2240

HIGHEST PRICES PAID FOR VICTORY AND MUNICIPAL BONDS
GILLESPIE, HART & TODD, LIMITED
Phone 2140 Victoria, B.C. 711 Fort Street

EXCEPTIONAL FACILITIES
For Handling English Securities and Funds (Ten Years' London Stock Exchange Experience)
R. P. CLARK & CO., LTD.
Members B.C. Bond Dealers' Association
639 Fort St., Victoria, B.C. Phones 5600-5601 INSURANCE

Marine and Transportation

Take Nootka Totem To Captain Cook's British Birthplace

WHIDBY, Yorkshire, birthplace of the historic Captain Cook, will receive a reminder of the town's most famous son when Mr. W. G. Winterburn reaches there from Victoria in several weeks' time. With him to England, when he sails on the steamer Cardiganshire in a few days, Mr. Winterburn is taking an Indian totem pole from Nootka, West Coast of Vancouver Island, where 147 years ago Cook made his first landing on this coast.

Both Whidby Men

Mr. Winterburn is also a native of Whidby, and now that he is returning to the scenes of his earlier days after an absence of twenty years, he is taking the totem pole along for presentation to the civic authorities of Whidby as a memento of Cook's famous voyage and his explorations in this part of the world. It will probably become one of the prized possessions of the city, as totem poles from the Pacific Coast are rare in England, as, indeed, they are everywhere. The pole is a massive staff twelve feet in height, and worth hundreds of dollars.

It was in 1776 that Capt. James Cook, close on the heels of the first Spaniards, did his first exploring in North Pacific waters with his ships Revolution and Discovery. Sailing by Cape Flattery, which he named, he went into Nootka Sound and landed there. Subsequently he went North and discovered Cook's Inlet, thence to Bristol Bay and named Cape Prince of Wales, cruised around the Alaskan coast and islands for a long time and then went South in January, 1778, discovering the Hawaiian Islands on his way back to the South Seas.

Although his chief purpose in going to England is to revisit his early home, Mr. Winterburn, who is one of the city's best known consulting engineers and naval architects, will, while in Europe, attend the international conference of naval architects to be held in Holland in September. Sessions are to be held in Amsterdam and Rotterdam between September 2 and September 9. He expects to be away, with Mrs. Winterburn, for six months in all, returning via Hamburg and New York.

TO EUROPE
Service that Satisfies

The unqualified satisfaction of passengers is the objective of White Star-Dominion service.

Steady, luxurious ships with every comfort and convenience leave nothing to be desired. The cuisine and accommodations are faultless. Saturday sailings.

White Star, Red Star and American Line regular sailings from New York to Europe.

C. P. Sargent, 619 2nd Ave., Seattle, Wash., or Local Agents. 6a

WHITE STAR DOMINION LINE

CANADIAN PACIFIC

SAILINGS TO EUROPE

MAKE RESERVATIONS NOW

MONTREAL—CHERBOURG—SOUTHAMPTON—ANTWERP
Apr. 7, May 9, July 3..Minnedosa

ST. JOHN TO LIVERPOOL
Apr. 13 ..... Montrose
Apr. 20 ..... Montclare

ST. JOHN—GLASGOW
Apr. 18 ..... Marburn

ST. JOHN—SOUTHAMPTON—ANTWERP
Apr. 21 ..... Melita

ST. JOHN—CHERBOURG—SOUTHAMPTON—HAMBURG
Apr. 24 ..... Empress of Britain

MONTREAL—BELFAST—GLASGOW
May 2, June 7, July 5...Metagama
May 16 ..... Marvale

MONTREAL—LIVERPOOL
May 4, June 1, June 29..Montcalm
May 11, June 8, July 6...Montrose

QUEBEC—CHERBOURG—SOUTHAMPTON—HAMBURG
May 12, June 9, July 7 .....Empress of Scotland
May 14, June 20, July 16 .....Empress of Britain

Apply to Agents everywhere or J. J. FORSTER, Gen. Agt., C.P.R. Station, Vancouver, Telephone Seymour 2430, Can. Pac. Ry. Traffic Agents.

AMERICAN VESSELS DO WELL WITHOUT DRINKS

Dry Laws Fail to Kill Passenger Travel—Atlantic Liners Are Doing Big Business

LONDON, April 4.—Those who thought prohibition was going to kill passenger travel on American ships have found out they were mistaken. In spite of prohibition and the fact that Midwinter is usually the dullest season for trans-Atlantic travel, four of the American passenger liners which left England for America during the past six weeks had a full complement of passengers booked several days before sailing time. In each instance applicants for berths were turned away.

The President Roosevelt was the first of the vessels flying the American flag to experience the unusual rush of passengers in midwinter. Thirty-five applicants for passage were turned away, and a temporary dormitory had to be built to make room for extra third class travelers. The America left Southampton a few days later with more than 1,800 passengers, every berth being filled. Accommodations on the George Washington were entirely sold out two weeks before she sailed. The President Harding was the fourth of the "full-up" liners.

OLD CLIPPER BURNS

SEATTLE, April 4.—Fire believed to have originated through spontaneous combustion in the vessel's oil-soaked hold today destroyed the large Fresno, moored at Bellevue, on Lake Washington. Loss was estimated at $10,000.

The Fresno was once famous as a fast clipper ship, operating from Atlantic coast ports. She was built by W. Rogers in Bath, Maine, 49 years ago. Recently the vessel had been used as a whaling station tender by the North Pacific Sea Products Company.

DERELICT SIGHTED

LOS ANGELES, April 4.—A report of having sighted a derelict about 50 miles west of Cape San Lazaru, Lower California, was received here by the radio today from the steamer I. C. White, on the way from New York to Los Angeles. The report read: "Sighted vessel about 60 feet long, ten feet high, drifting southeast by south, one-half knot per hour. Appeared to be a vessel bottomside up, dangerous."

MODERN business methods frequently require a man to use his hotel as a temporary office from which he can attend to such transactions as may be necessary during his sojourn in the city.

This hotel offers every modern facility for expediting your business operations or engagements.

Also — it may prove a real asset to be able to say to a client or customer: "I'm stopping at the Hotel Gowman."

The HOTEL GOWMAN
FORMERLY WASHINGTON ANNEX
J. H. Gowman MANAGING DIRECTOR
SECOND AV. STEWART ST. SEATTLE

DUTCH LINE GOES FAR IN 50 YEARS

HOLLAND-AMERICA LINE MARKS BIRTHDAY NEXT WEEK

Company's First Ships Carried Eight Cabin Passengers and Took Sixteen Days to Cross Atlantic

Holland-America Line agencies the world over, it is announced by Findlay, Durham & Brodie, Victoria agents for the famous Dutch shipping company, will mark the advent of the organization's fiftieth anniversary next week.

It was on April 9, 1873, that by royal decree the statutes of the old Netherlands American Steam Navigation Company were approved. The fleet of this company at that time consisted of two steamers—the Rotterdam and the Maas, measuring 1,634 reg. tons, 259 feet long, 30 feet wide, 24 feet depth. Passenger accommodations were available for eight first class passengers and 388 emigrants, while the crew consisted of 54 men. The trip from Rotterdam to New York was accomplished in sixteen days. The capital amounted to 6,000,000 guilders, equal to $2,400,000, of which 2,000,000 guilders, equal to $800,000, was paid up.

In 1874 two new steamers were added to the fleet, and sailings between Rotterdam and New York were maintained every four weeks, and later on increased to a fortnightly service.

Name Is Changed

In 1896 the name of the company was changed for the sake of brevity to Holland-America Line, and under this title it has become popular and known all over the world.

In 1900 a new building programme was proposed, and in 1901 the steamer Ryndam, in 1902 steamer Noordam, each of 12,500 reg. tons, were added to the fleet, followed later on by SS. New Amsterdam, of 17,250 reg. tons, and SS. Rotterdam, of 24,170 reg. tons, while the triple-screw SS. Statendam, 30,000 reg. tons, is now in course of construction.

Since then the Holland-America Line has expanded rapidly, and besides the weekly passenger service between Rotterdam and New York the company maintains regular freight services between Rotterdam, Boston, Philadelphia, Baltimore, Newport News and Norfolk; Rotterdam, Cuba, Mexico, New Orleans; Rotterdam, Savannah; New York, Java; Rotterdam, British India; Rotterdam, South America; Rotterdam, Danzig; Rotterdam, Pacific Coast.

The North Pacific Coast service is maintained jointly with the Royal Mail Steam Packet Company, and consists of new twin-screw motor vessels of 9,399 reg. tons, with a listing cargo capacity of 10,000 tons.

This service has been of great importance and benefit to Pacific Coast shippers, as all motor vessels have a large refrigerator capacity which has greatly promoted the export of fresh fruits from this coast to Europe.

SHIPPING INFORMATION

Ship Radio Reports
(By Canadian Government Wireless)
Positions at 8 o'Clock Last Night
Unless Otherwise Specified.

Princess Maquinna at Quatsino, 4 p.m., northbound. Chelohsin left Ocean Falls, 4:25 p.m., southbound. Prince Rupert arrived Prince Rupert 2 p.m., northbound. Catherine D., 500 miles north of Seattle, 6 p.m., northbound. Alameda, 188 miles north of Seattle, northbound. El Cicuta, Esquimalt for Buckley Bay, 340 miles from Buckley Bay. Astronomer, bound San Francisco and ports to Vancouver, 30 miles from San Francisco. Canadian Rover, Ocean Falls for San Pedro, 10 miles south of Estevan. Robert Levers, Honolulu for Bellingham, 41.42 N., 136.58 W. Canadian British, Vancouver for Sydney, 456 miles southwest of Tatoosh. Canadian Importer, 1,010 miles from Victoria, outbound. Niagara, Victoria for Honolulu, 32.11 N., 146.27 W. Heathfield, bound Vancouver, 300 miles south of Tatoosh. Maui, San Francisco for Honolulu, 97 miles from San Francisco.

Steamer Movements

TACOMA, April 4.—Arrived: Iyo Maru, Yokohema via ports; Cardiganshire, Liverpool via ports; Thomas Crowley, San Francisco; Rainier, San Francisco; Point Bonita, San Francisco. Sailed: Susquehanna, Buenos Ayres via ports; Felix Taussig, New York via ports; Point Bonita, San Francisco via ports; Oregonian, New York via Grays Harbor; Barbara C, San Pedro; Providencia, Santa Rosalia via Grays Harbor; Africa Maru, Yokohama.

SEATTLE, April 4.—Arrived: Susquehanna, Tacoma; Jefferson, Southeastern Alaka; Point Bonita, Tacoma; Montpelier, San Francisco; Rainier, Everett; Chilkoot, British Columbia ports; Santa Inez, Ikatan; Iyo Maru, Tacoma; Elwell, Winslow; Santa Olivia, Everett. Sailed: Admiral Rogers, Southeastern Alaska; Cardiganshire, Tacoma.

KETCHIKAN, April 4.—Sailed: Admiral Evens, northbound.

EVERETT, April 4.—Arrived: Orinoco, Bellingham; Rainier, Bellingham; Admiral Schley, Seattle. Sailed: Admiral Schley, Bellingham; Henry S. Greve, New York; Asama Maru, Port Gamble.

BELLINGHAM, Wash., April 4.—Arrived: J. D. Luckenbach, Seattle; Admiral Schley, Everett. Sailed: Admiral Schley, Sound ports; Orinoco, Everett; Del Rosa, Alaska.

PORTLAND, Ore., April 4.—Sailed: Admiral Farragut, San Francisco.

SAN FRANCISCO, April 4.—Arrived: Daisy, Astoria; Brush, Boston; Argyll, Santa Rosalie. Sailed: Murex, Shanghai; Rose City, Portland; Thomas P. Beal, Boston; C. A. Smith, Coos Bay; Maui, Honolulu.

Arrived

BUENOS AYRES, April 3.—American Legion, New York.

NEW YORK, April 4.—Pittsburg, Bremen, via Halifax; Scythia, Gibraltar; Frederick VII, Copenhagen; Olympia, Southampton.

CHERBOURG, April 3.—Albania, New York.

PLYMOUTH, April 4.—Lapland, New York.

SHANGHAI, April 2. — Manila Maru, Tacoma.

CRISTOBAL, April 4.—San Felix, San Pedro.

Sailed

NEW YORK, April 4.—Seidlitz, Bremen; President Van Buren, Southampton.

CRISTOBAL, April 4. — Lillian Luckenbach, Los Angeles; Cuba, San Francisco.

TIDES AT VICTORIA
APRIL, 1923

Day	Time. H. M.	Ht. Ft.	Time. H. M.	Ht. Ft.	Time. H. M.	Ht. Ft.	Time. H. M.	Ht. Ft.
1 ..	3:24	8.0	8:53	0.8	15:08	7.4	21:53	4.1
2 ..	3:04	8.4	9:38	0.0	16:03	7.7	21:48	4.7
3 ..	3:32	8.4	10:28	0.1	17:07	7.8	22:34	5.4
4 ..	4:08	8.2	11:18	0.1	18:04	7.4	23:03	6.2
5 ..	4:36	8.0	12:14	0.0	20:08	7.0		
6 ..	5:14	7.8	0:04	8.0	10:11	0.1	22:16	7.8
7 ..	1:15	7.8	5:38	8.0	14:13	0.2	23:52	7.8
8 ..	2:20	7.5	5:05	7.7	15:16	0.7		
9 ..	0:50	7.8	.....	.....	.....	.....	15:09	0.1
10 ..	1:20	7.5	.....	.....	.....	.....	17:04	0.5
11 ..	1:54	7.3	7:48	6.8	11:08	8.1	17:54	0.6
12 ..	1:34	7.4	7:55	6.7	10:28	6.6	18:45	1.0
13 ..	1:37	7.5	8:12	6.9	13:39	8.7	19:25	1.6
14 ..	1:40	7.3	8:37	4.8	14:24	8.8	20:04	2.0
15 ..	2:09	6.9	9:08	3.6	15:18	8.8	20:46	2.4
16 ..	2:56	6.0	9:56	2.4	16:06	6.0	21:37	2.8
17 ..	3:52	5.0	10:57	0.1	17:06	4.8	22:31	3.3
18 ..	3:10	8.0	10:43	0.8	18:00	8.0	23:44	6.6
19 ..	3:18	7.9	11:24	0.8	.....	.....	.....	.....
20 ..	.....	.....	2:35	8.0	12:09	2.4	.....	.....
21 ..	.....	.....	3:16	8.0	12:57	2.4	.....	.....
22 ..	.....	.....	4:04	8.0	13:48	2.4	.....	.....
23 ..	.....	.....	4:44	7.8	14:36	2.6	23:31	7.4
24 ..	5:50	7.6	5:46	7.4	15:27	2.8	23:18	7.5
25 ..	4:42	8.2	7:13	6.4	16:16	3.1	23:39	7.6
26 ..	4:41	8.0	10:24	3.7	17:16	3.3	.....	.....
27 ..	0:06	7.8	6:00	5.1	12:01	6.8	18:04	6.8
28 ..	6:05	8.1	7:14	4.1	12:12	6.9	18:54	4.4
29 ..	1:08	8.3	7:57	3.0	14:14	7.2	19:45	4.9
30 ..	1:56	8.6	8:29	2.1	15:18	7.8	20:31	5.5

The Time used is Pacific Standard, for the 120th Meridian west. It is counted from 0 to 24 hours, from midnight to midnight. The figures for height serve to distinguish High Water from Low Water. Where blanks occur in the tables, the tide rises or falls continuously during two successive tidal periods without turning.

The Height is in feet and tenths of a foot, above the average level of lower Low Water.

Esquimalt—To find the depth of water on the sill of the drydock at any tide, add 18.4 feet to the height of High Water as above given.

SUNRISE AND SUNSET

Time of Sunrise and Sunset (Pacific Standard Time) at Victoria, B.C., for the month of April, 1923:

Day	Sunrise	Sunset	Day	Sunrise	Sunset
1	5:54	6:40	16	5:20	7:05
2	5:52	6:42	17	5:18	7:06
3	5:49	6:44	18	5:18	7:08
4	5:47	6:46	19	5:14	7:09
5	5:44	6:48	20	5:16	7:10
6	5:46	6:50	21	5:11	7:12
7	5:39	6:51	22	5:09	7:13
8	5:37	6:53	23	5:08	7:14
9	5:35	6:54	24	5:06	7:16
10	5:33	6:56	25	5:04	7:17
11	5:31	6:58	26	5:06	7:18
12	5:29	6:59	27	5:01	7:20
13	5:27	7:00	28	5:00	7:21
14	5:24	7:02	29	4:58	7:22
15	5:22	7:03	30	4:57	7:24

The Meteorological Observatory, Gonzales Heights, Victoria, B.C.

TRANSPACIFIC MAILS
APRIL, 1923
China and Japan

President Grant—Mails close April 8, 4 p.m. Due at Yokohama April 26, Shanghai April 28, Hong Kong April 30.

Hawaii Maru—Mails close April 12, 4 p.m. Due at Yokohama April 27.

Empress of Asia—Mails close April 18, 4 p.m. Due at Yokohama April 30, Shanghai May 4, Hong Kong May 10.

President Madison—Mails close April 30, 4 p.m. Due at Yokohama May 2, Shanghai May 7, Hong Kong May 11.

Empress of Canada—Mails close May 3, 4 p.m. Due at Yokohama May 14, Shanghai May 18, Hong Kong May 20.

Australia and New caland

Maungenui—Mails close April 10, 4 p.m. Via San Francisco. Due Wellington May 5.

Sonoma (Australia only)—Mails close April 21, 4 p.m. Via San Francisco. Due Sydney May 28.

Makura—Mails close April 28, 9 a.m. Direct. Due Auckland May 19.

Honolulu

April 1, 3, 6, 14, 18, 19, 21, 22, 28, 4 p.m. Via San Francisco.
April 6, 18, 4 p.m. Via San Pedro.
April 8, 27, 4 p.m. Via Seattle.
April 26, 9 a.m. Direct, per R.M.S. Makura.

MONTREAL PLANNING PORT DEVELOPMENT

Harbor Board Would Establish Free Port Area—Rivalry With Vancouver Grain Route

MONTREAL, April 4.—The report for 1922 of local port authorities just issued and signed by the Harbor Board Commissioners, advocates as of major importance to the port of Montreal and to Canada the development of means for more economic marketing and movement of the surplus of the Canadian grain crop; the creation of a free zone within the port of Montreal for the purpose of augmenting the movement, via the St. Lawrence River, of inbound cargoes destined for all parts of the interior of North America; the present urgent need of a generous enlargement of the facilities of the port and a comprehension of the circumstances surrounding the apparent rivalry developing between the Vancouver-Panama Canal route and the Great Lakes-Montreal-St. Lawrence route for grain exports.

The year 1922 was a banner year in the number and tonnage of ships which came to the port, a total of 6,893 ships of 12,089,699 tons arriving, as compared with 5,541 ships of 9,753,049 tons in 1921.

Chinese Coolie Now Rated as Millionaire

MANILA, P.I., April 4.—From coolie to millionaire in the space of 12 years is the experience of Ong Che, who came to the Philippine Islands 15 years ago from China. He worked as a coolie in Manila, performing all sorts of menial tasks, for nearly three years. After accumulating a few hundred dollars Ong went into the business of buying and selling junk. Today he is rated as worth $1,000,000, all of which he acquired in this field.

Ong declares he will buy anything from a wire nail to a steamship. In order to substantiate the latter statement, he announced he had just purchased the old steamer Missoula from the quartermaster department of the United States Army.

CARDIGANSHIRE TO TAKE PASSENGERS

NINE FROM VICTORIA LEAVING ON ROYAL MAILER

Vessel Will Be Here All Day Today Landing Liquor Cargo and Loading Lumber

From Glasgow with the biggest shipment of liquor yet brought to Victoria by ships of this service, the Cardiganshire, Capt. Page, of the R. M. S. P. Line, arrived early this morning. The vessel has 2,000 cases of whisky, in addition to general cargo, amounting in all to 130 tons, to land here, and will be in port working cargo all day. Outward she is taking 30,000 feet of lumber for Liverpool from this port. The vessel berthed at the Rithet wharves on arrival. She came here from Tacoma, her route on this voyage taking her to Puget Sound prior to British Columbia.

Although 2,000 cases is not an exceptional shipment, it represents the business of one port only, that of Glasgow. Other ships from Great Britain have frequently landed much greater consignments here, but they have been vessels which have loaded at Liverpool and Glasgow both. Her total British Columbia liquor cargo is many times the size of that for Victoria consignees, the bulk of it being destined for Vancouver.

Nine passengers from Victoria, and several in addition from other Provincial points, filling the steamer's limited accommodation, will sail on the Cardiganshire for Europe. They will join the vessel in some days' time, after the ship has completed loading her outward cargo. Capt. and Mrs. David Baird, of Vancouver, will be among those leaving on the ship from the Mainland city.

HARBOR GOBBLES UP CARGO OF MOLASSES

Port Authorities of Baltimore Mystified at Disappearance of Half Vessel's Contents

BALTIMORE, April 4.—Deep mystery surounds the disappearance of 476,000 gallons of "black-strap" molasses from the steamer William Isom at Baltimore. The manifest called for 903,000 gallons, and upon her arrival at Baltimore custom agents made a superficial measurement of the cargo and found everything in order. Then the cargo was pumped out under customs supervision into the tanks of the United States Industrial Alcohol Company, but when the operation was completed the tanks at the plant showed that only 427,000 gallons had been received. Now custom officials are wondering what has become of the missing molasses and an investigation has been started. It is virtually certain that the molasses was there when the ship docked and it looks as though it was spirited away. On the theory that a sea-cock was left open and the cargo ran away into the harbor, chemists are analyzing samples of water taken from near where the ship was lying, to find out if the water has been sweetened by molasses.

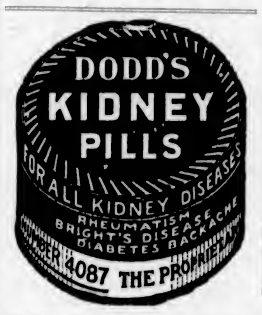

TRAVEL BY WATER

CALIFORNIA SAILINGS
From Victoria
SS. ADMIRAL SCHLEY
April 6, 9 A.M.
SS. DOROTHY ALEXANDER
April 8, 9 A.M.
SS. ADMIRAL DEWEY
April 13, 9 A.M.
Special Round Trip Excursion Fares.
For full information apply to
921 Government St. Phone 46

PACIFIC STEAMSHIP CO.
H. F. ALEXANDER PRESIDENT

Springtime Calls—
Plan Your Vacation Now!

With the bursting of Springtime come the first vagrant thoughts of vacation from their cramped-up Winter nests. Why not plan now that you may reap the reward of early and careful planning.

A part of our business is to assist you by helpful suggestions. May we serve you by letter, personal advice or by sending descriptive folders?

Low round trip tickets will be on sale to San Francisco, Los Angeles and other California points as well as to Eastern cities and to Oregon resorts.

For further particulars, ask your local ticket agent, or write

C. M. ANDREWS
District Freight and Passenger Agent
Seattle, Wash.

Vacation Suggestions
National Educational Association at San Francisco
Yosemite and Sequoia (Big Trees) Nat'l Parks
Santa Cruz
Del Monte
Santa Barbara
Los Angeles beaches and resorts
Newport and Tillamook Beaches
Crater Lake Nat'l Park

SOUTHERN PACIFIC LINES

CUNARD
ANCHOR
ANCHOR-DONALDSON

CANADIAN SERVICE, FROM MONTREAL TO PLYMOUTH-CHERBOURG-LONDON
Antonia .....(Halifax, Apr. 62)
Ausonia ..... May 5

GLASGOW
Cassendra (Halifax Apr. 14) Portland Apr. 14

FROM NEW YORK TO QUEENSTOWN AND LIVERPOOL
Scythia .....April 7 Carmania ...April 21
Caronia .....May 5 Laconia .....May 12

CHERBOURG AND SOUTHAMPTON
Aquitania .Apr. 10 Mauretania .Apr. 17
Berengaria, Apr. 64 Aquitania .....May 1

LONDONDERRY AND GLASGOW
Columbia.....Apr 14 Assyria.....Apr. 26

PLYMOUTH-CHERBOURG-LONDON
Andania .....April 14
Tyrrhenia (Hamburg) .....April 18

Money orders and drafts at lowest rates. Full information from Agents or Company's Office, 628 Hastings St., W., Vancouver. Phone Sey. 3648.

ROYAL MAIL
"The Comfort Route"
to EUROPE

The famous "O" steamers "ORBITA" and "ORDUNA," now converted into One Class Cabin Liners, offer exceptional accommodations from New York to

Southampton	Cherbourg	Hamburg
$150	$135	$140

Two splendid new liners, "ORCA" and "OHIO," carrying 1st, 2nd and 3rd Class, enter European service in Spring.

Orduna.....Apr. 14, May 19, June 23
Orbita.....Apr. 21, June 2, July 7
Orca.....May 5, June 9, July 14
Ohio.....May 12, June 16, July 21

Direct Passenger Service. Regular Sailings. From Pacific Coast Ports to U.K.

SOUTH AMERICA
New York—Havana
Panama—Peru—Chile

Essequibo .....Apr. 28
Ebro .....May 26
"E" Steamers, 14,650 Tons Displacement, Largest in the Trade.

Regular Sailings from CRISTOBAL to WEST COAST of SOUTH and CENTRAL AMERICA from ENGLAND to BRAZIL and ARGENTINE.

Special Reduced Fares for Round South America Tours

The Royal Mail Steam Packet Co.
The Pacific Steam Navigation Co.
The Nelson Line
Pacific Bldg., Vancouver, or Local Agents

Spring Cleaning Time Is Painting Time

"M. L." Paints are PURE Paints—and economical to use. For inside and outside "M. L." Paints are the favorite.

Isn't there a floor or other woodwork about your house that would look lots better if freshened up with a little good paint?

Whether you do the job yourself or have a painter, "M. L." Paints go further.

Hickman Tye Hardware Co., Ltd.
Store Phone 59 554-556 Yates Street Office Phone 2043

DAVID SPENCER, LTD.
Store Hours—9 a.m. to 6 p.m.; Wednesday to 1 p.m.

TELEPHONE EXCHANGE TO ALL DEPARTMENTS—7800

Many Excellent Values in Boys' and Girls' Clothing Today

Provision Counter Specials

Spencer's Prime Butter, 52c; 3 lbs. for $1.53
Spencer's Springfield Brand Butter, 48c; 3 lbs. for $1.41
Nucoa, per packet 28c
Spencer's "Pride" Hams, half or whole, per lb. 38c
Spencer's Side Bacon, sliced, per lb. 45c
Spencer's Standard Side Bacon, sliced 36c
Spencer's Standard Back Bacon, sliced, per lb. 40c
Spencer's Standard Smoked Bacon, sliced, per lb. 30c
Spencer's Own Pressed Corned Beef, per lb. 25c
Spencer's Own Roast Pork, per lb. 50c
Spencer's Own Jellied Veal, per lb. 45c
Weenies, per lb. 30c
Kraft Pimento Cheese, per lb. 30c

—Lower Main Floor

Fresh Meats Cash and Carry

Shoulder Steak, per lb. 11c
Round Steak, per lb., 17c and 19c
Sirloin Steak, per lb. 25c
Lean, Boneless Stew Beef, 3 lbs. 20c
Pork Steaks, per lb. 23c
Mutton Steaks, per lb. 25c
Pork Liver, per lb. 10c
Plate Beef, to boil, per lb. 8c

REGULAR COUNTER, DELIVERED

Boneless Brisket Corned Beef, per lb., 18c and 19c
Rolled Loin Ends, Corned Beef, per lb. 14c
Cambridge Sausage, per lb. 25c
Lamb Steaks, per lb. 35c

—Lower Main Floor

Three-Piece Tricotine SUITS $33.75

The popular style Three-Piece Suits we show at this very moderate price are really exceptional values—are distinctive and well tailored. They are made from a fine grade tricotine that drapes well and makes up most superbly in these new styles. The coats are of box design, finished with fancy braid or stitching, and the dress is in straight lines with crepe de Chine sleeves. They are shown in sizes 16 to 38, and are exceptional values at **$33.75**

—Mantle Dept., 2nd Floor

Raincapes and Raincoats for Children

Special Values

Children's Fawn Raincapes, with lined hood. Neat capes that are practical for school wear; are rainproof and heavy enough for warmth. Each **$1.50**

Girls' and Misses' Raincoats, in French blue, with raglan sleeves, belt, pockets and cuff straps. Sizes for the ages of 10 to 16 years **$3.75**

Girls' Unlined Wool Gaberdine Raincoats, with belt and pocket, and in shades of navy and grey: sizes for the ages of 10, 12 and 14 years. At, each **$6.75**

—Children's, 1st Floor

Wool Tweed Suits for Boys $5.00 and $10.00

Boys' Belter Model Suits of good grade wool tweeds, with straight knee or bloomer pants. Each suit well tailored and trimmed. They are in shades of browns, Donegal, grey or mixed tweed; sizes 24 to 28. Suits that will prove most serviceable for school wear; sizes 24 to 28 only. Big values at, a suit **$5.00**

Boys' Wool Tweed Suits, in styles most in demand, and decidedly well made. These are in light browns and greys and mixed tweeds. In sizes 26 to 34. The materials are exceptionally strong, though of smooth weave and will wear well. Big values at, a suit **$10.00**

—Boys' Clothing, Main Floor

Women's Princess Slips $1.00 to $3.75

Princess Slips of Crossbar Cotton, made with straight line effect, gathered sides and trimmed with hemstitching. Special at **$1.00**

Princess Slips of Colored Cotton at **$1.25**

Colored Cotton Crepe Slips at **$1.75**

Princess Slips of White Cotton and Colored Muslins; shown in large assortment of styles. Exceptional values at $1.25 to **$3.75**

—Whitewear, 1st Floor

A Selection of Afternoon DRESSES $27.50 to $39.75

Dresses in the newest styles of Canton, Flat and Allthyme Crepe. The Dresses are in two-tone effect with Paisley top predominating, but there are many others just as fashionable and as attractive, featuring soft drapes and panels that give a graceful finish to the models. The popular "bell" sleeve is still greatly in favor, while pleating in many forms is utilized as trimming. Among the leading shades are cocoa, nigger, grey and sapphire. All are exceptional values at $27.50 to **$39.75**

—Mantle Dept., 1st Floor

Boys' All-Wool Jerseys

Reg. $1.50 for $1.00

25 Dozen All-Wool Fine Knitted Jerseys, of medium weight, made with clasp on shoulder, and in colors heather, brown, green, Oxford grey and a few in cardinal. Sizes 22 to 32. Regular $1.50 values for **$1.00**

No Phone or C.O.D. Orders.

—Boys' Furnishings, Main Floor

Boys' Pants—Several Excellent Values

Boys' Corduroy Straight Knee Pants, made from strong English Corduroy, well lined and with belt loops. Sizes 24 to 32. At, a pair **$1.50**

Boys' Straight Knee Pants, of blue serge and strong tweeds. They are well made and well lined, in sizes 22 to 32, and big value at, a pair **$1.25**

Tweed Bloomers, made from strong materials, dark greys, browns or fancy patterns; sizes 26 to 36. At, a pair **$2.25**

Boys' Union-Alls, most serviceable play suits for the little fellows; made of khaki stripe or blue material. Sizes for the ages of 2 to 10 years. At, a suit **$1.00**

—Boys' Clothing, Main Floor

A New Shipment of Rompers

At Special Prices

Babies' Rompers of White Pique, of good quality and neatly trimmed with embroidery **$1.25**

Rompers of Plain Linen, blue, rose and maize **$1.25**

Rompers of White Dimity or Linen, shown in all colors with white collar and belt **$1.50**

Rompers of Good Quality Black Sateen, with bloomers to match; hand-embroidered, in colors **$1.50**

Rompers of Plain Chambray. Special at ..... **90¢**

—Infants' 1st Floor

The Famous "Flaxman" Oxford Shirts for Men

$2.35 and $2.75

We have had our first Spring shipment of the famous "Flaxman" Oxford Shirts; made in England.

Flaxman Oxford Shirts of extra heavy cloth, suitable for fine work or street wear; are made full English size and extra large in body. They have closed skirts, neck band or with collar attached; lined inside back and front with white cotton and patterned in stripes of blue, grey or mauve on a white ground; all sizes. Special at **$2.35**

English "Flaxman" Oxford Tunic Shirts, made of heavy cloth, coat style, centre pleat, soft cuffs and white starch neck band; are cut long, large in body and patterned in neat, fancy stripes on a white ground; all sizes. At, each, **$2.75**

—Men's Furnishings, Main Floor

Cretonnes and Shadow Cloths in Choice Designs

A Great Assortment at Low Prices

Cretonne and Silkolene, 36 inches wide, in choice chintz effects; suitable for light draperies, comforter coverings, or for aprons or house dresses. At, a yard ..... **35¢**

Shadow Cretonnes, the most serviceable of British cretonnes, fully reversible and shown in a large range of designs.
31 Inches wide at, a yard, up from **$1.25**
50 Inches wide at, a yard, up from **$2.50**

31 and 36-Inch Cretonnes, great quantities to select from, and designs for all requirements. At, a yard, 98c, 75c and ..... **65¢**

Cretonnes, 36 inches wide, Canadian printed at, a yard ..... **49¢**

Block Printed Cretonnes, 30 inches wide, including beautiful French and British makes; exclusive designs. At, yard, $1.75 and **$1.90**

—Draperies, 2nd Floor

Children's Dresses—In a Selection of Pretty Styles

All Exceedingly Good Value

Pretty Organdie Dresses, in dainty colors and styles, pale blue and white, very neatly trimmed with frills or plain. Sizes suitable for the ages of 10 to 14 years. Excellent values at **$6.50** to **$7.50**

Colored Voile Dresses, in novelty styles, blue, mauve and pink; made suitable for the ages of 8 to 14 years. Priced at $5.75 to **$7.50**

Colored Gingham Dresses, in all the newest styles, plain or panelled and patterned in stripes or checks. For the ages of 8 to 14 years. At $4.50 to **$8.50**

Wash Dresses With Bloomers to Match, made from ginghams and chambrays; pink, blue or tan, finished with colored stitching. The bloomers have elastic at waist and knee. For the ages of 3 to 6 years at **$1.50**
For the ages of 8 to 9 years at **$1.90**

Children's Cloth Dresses, in shades of fawn, brown and saxe, very daintily trimmed with contrasting shades. Sizes for the ages of 8 to 12 years **$7.90**

—Children's, 1st Floor

Flannelette Garments For Children

Flannelette Gowns, in sizes for the ages of 3 and 4 years. They are made with "V" neck and very neatly finished. Price, each, 60c, 65c and **95¢**

Flannelette Gowns, with high or "V" neck, well made and neatly trimmed with colored stitching and embroidery. Special, each, $1.00 and **$1.25**

Bloomers of Grey Flannelette, made with elastic at waist and knee, and in sizes for the ages of 2, 4 and 6 years. Price, each ..... **50¢**

Grey Flannelette Bloomers, for the ages of 4 to 12 years, **65¢**
For the ages of 14 to 16 years at ..... **75¢**

—Children's, 1st Floor

Why Pay 50 or 45 Cents for Other Patterns When you can get

Pictorial Review Dress Patterns

the best, most stylish, and most economical of all patterns, at

20c to 35c—None Higher

THE new fabrics are aglow with oriental brilliancy. Styles were never so beautiful as they are today, and the new season's fabrics have an oriental brilliancy and originality absolutely in keeping with Spring itself.

Authentic Styles

In Pictorial Review Patterns you have styles suitable for all ages—also favorable models for the stout figure. A study of the Pictorial Review Fashion Book for Spring will enlighten you as to the fashions most appropriate to your need. This Fashion Book and any Pattern, obtainable at our Pattern Counter.

—2nd Floor

Paints and Varnishes

For Making Your Home Brighter

Spencer's Ready Mixed Paints

White and Green, a gallon, **$5.20**
White and Green, a half gallon at **$2.65**
White and Green, qts., **$1.40**
White and Green, pints ..... **85¢**
White and Green, half pints, **50¢**

Spencer's Ready Mixed Paints, in Colors

Gallon size at **$4.75**
Half Gallon size **$2.65**
Quart size at **$1.40**
Pints at ..... **85¢**
Half Pints at ..... **50¢**
Floor Varnishes—Quarts, **$1.65**
Pints ..... **85¢**
Half Pints ..... **50¢**
Johnson's Varnish Stain—Quarts at **$1.69**
Pints ..... **89¢**
Half Pints ..... **55¢**
Kalsomine Brushes, 60c, 75c, $1.25, $1.50, $1.85, $2.50 and **$4.25**
Paint Brushes, 10c, 15c, 20c, 25c, 30c, 35c, 40c, 90c, $1.10, $1.15, $1.25, $1.55, $1.75, $2.20 and **$3.15**
Alabastine in 5-lb. packets, all colors and white. Special at, a packet ..... **65¢**

—Lower Main Floor

Women's Gingham Dresses at Special Prices

Dresses of Good Quality Plaid Ginghams, trimmed with plain chambray. Each **$1.98**

Dresses of Plain Chambray, in pink, grey, blue or green. Special at **$2.50**

Dresses of Plaid and Check Ginghams, in all the newest styles and colorings. This assortment includes many samples. Dresses worth $3.75 now offered at **$2.90**

Dresses of Ginghams, Chambray and Crepe, in a variety of smart styles, and in good colorings. A special purchase that allows us to quote low prices. Values to $4.90. On sale at **$3.90**

—Whitewear, 1st Floor

Children's White Jean Middies $1.50 and $2.25

Middies of white jean, in "Balkan," hip length or regulation styles. They are of excellent grade, and have detachable collars in navy and cadet. Sizes for the ages of 6 to 14 years, $1.50 and **$2.25**

—Children's, 1st Floor